Morning Oregonian.

VOL. IX. PORTLAND, OREGON: THURSDAY MORNING, DECEMBER 9 1869 NO. 263.

The Daily Oregonian.

H. L. PITTOCK, Proprietor.

PUBLISHED EVERY MORNING (except Monday) and delivered by carriers to subscribers in the city at 75 cents a week. Single copies 5 cents. By Mail or Express, to any part of the United States, $10 per annum in advance; $5 for six months; $3 for three months. Subscribers should remember to give the name of the Post Office to which they desire their paper sent. Subscribers should renew at least two weeks before the expiration of their subscription, or the paper will be discontinued at the end of the time for which it is paid. Subscribers should remember to give the name of the Post Office to which they desire their paper sent. Subscribers should renew at least two weeks before the expiration of their subscription, or the paper will be discontinued at the end of the time for which it is paid.

THE WEEKLY OREGONIAN, containing a selection of the best articles in the Daily, will be published every Thursday morning, and forwarded by Mail to any part of the State at $3 per annum; $2 for six months, $1 for three months in advance.

Subscribers should remember to give the name of the Post Office to which they desire their paper sent. Subscribers should renew at least two weeks before the expiration of their subscription, or the paper will be discontinued at the end of the time for which it is paid.

Office No. 8 Washington street, one door from Front. AGENTS—L. P. FISHER, 120 Wash ington Street, San Francisco.

Business Cards.

DR. R. B. WILSON,
Office—No. 5 Stark Street,
(Up-Stairs)
Residence—Fourth street, between Band G dawtf

DR. H. M'KINNELL,
HOMŒOPATHIST,
Has returned with SUFFICIENT MEDICAL KNOWLEDGE to convince him at his Office on Fourth street, by the Public Square
Those Practice in Oregon enables him to treat enough Fevers peculiar to the climate
Portland, June 10, 1864. dtf

DR. SLOAN,
HOMŒOPATHIST
Office—125 First St., over Skidmore & Drug Store
HOURS—8 to 9 A. M., 12 to 1 P. M., and 6 to 8 P. M. aug15tf

DISTRICT ATTORNEY'S OFFICE,
Office—Corner of Front and Washington streets,
PORTLAND

JOHN C. CARTWRIGHT,
ATTORNEY-AT-LAW.
mlstf

C. B. UPTON,
Attorney-at-Law,
Office—Cor. Front and Washington Sts.,
PORTLAND, OREGON dtm

C. P. MASON,
Attorney-at-Law,
103 First Street,
PORTLAND, OREGON dtf

[illegible] Notary Public
[illegible] COUNSELLOR-AT-LAW,
[illegible] Street, Portland, Oregon.
[illegible] tf

F. A. CHENOWETH,
Attorney-at-Law,
[illegible] dtf

[illegible] C. A. MAIL

HULKEY & BALL,
Attorneys-at-Law,
[illegible] Street, over the Postoffice
PORTLAND, OREGON tf

[illegible] LICHTENTHALER,
Attorney-at-Law,
[illegible] OREGON
Will PAY SPECIAL ATTENTION TO PROBATE BUSINESS. Collections promptly [illegible] oct28dtf

E. F. RUSSELL,
ATTORNEY AND COUNSELOR-AT-LAW,
[illegible] Attorney,
[illegible] Special attention given to [illegible] ESTATE AND COLLECTIONS.
[illegible] jy20dtf

JAMES F. BROWN,
M. D. C. M. Graduate of [illegible]
Office—[illegible] Street, sw. corner of [illegible]
Will speak to the English, French, German and [illegible] dly20dtf

A. J. HOFFMAN,
ATTORNEY AND COUNSELOR AT LAW.
Office—Room 10, Carter's Building, cor. Al[illegible] and Front Sts., Portland, Oregon. dawtf

[illegible] STEVENSON,
U. S. DEPUTY SURVEYOR,
CIVIL ENGINEER AND SURVEYOR,
[illegible] to any part of the city or at a distance. Maps [illegible] Notes and descriptions furnished
[illegible] Carter's Building, Portland, Oregon. mlstawtf

F. K. GIBEL,
[illegible] STATE STREET,
SALEM, OREGON,
[illegible] AND RETAIL DEALER IN

BLANK BOOKS, BLANK BOOKS,
AND STATIONERY.
Musical and Gift Books. Sheet Music and Musical Instruments.
AGENT FOR
[illegible] KAMAS PAPER MILL,
AND FOR
Morton's Gold Pens.
[illegible] s16dawtf

MRS. M. A. THOMPSON,
Healer, Accoucher, and Eclectic Physician
[illegible] DISEASES, SUCH AS PARALYSIS, Glandular Enlargement Deafness treated successfully.
[illegible] given to Female Diseases. Examination by the Electric Battery connecting the [illegible]
[illegible] Home for a limited number of [illegible]
[illegible] ted to in any part of the city
[illegible] and instructions given upon the sci[illegible] electricity as a Remedial Agent.
RESIDENCE—NO 91 THIRD STREET
[illegible] COM. R. Ghuvh Portland
[illegible] 12th, 1868 dtf

PUGET SOUND
Real Estate Agent,
J. C. PARKER,
OLYMPIA, WASH. TER.
[illegible] Government Lands, Farms, Town [illegible] Bought and Sold on Commission. dtf

RICHARD CARR,
COMMISSION MERCHANT,
WHARF STREET,
VICTORIA, BRITISH COMMENTS SOLICITED jy20dtf

OREGON IRON WORKS!
South Front Street,
PORTLAND OREGON
HAVE FACILITIES FOR TURNING OUT FIRST CLASS work equal to any establishment on the Pacific Coast.
Steam Boilers,
Flouring & Saw Mills,
Quartz mills,
All kinds of castings and machinery made to order
JOHN B PRIOE, President.
Nov 2, 1869 dtf

Miscellaneous.

FRIEDMAN & CO.,
(Successors to A. M. & L. M. Starr)
IMPORTERS AND DEALERS
IN
STOVES, FURNACES AND RANGES,
TIN PLATE.

SHEET IRON GALVANIZED SHEET IRON ZINC Rabbit Metal Brasiers Tinned and Planished Copper Sheet Lead Pipe Lift Pumps Lead and Iron Pipe Rubber Hose and Connecting Hydraulic Pipe Nickeled Brass Tinned Iron Tools Machines and Materials and a complete assortment of House Furnishing Hardware

Importing our goods principally Direct from the East, enables us to offer inducements to the Trade second to no other House on this Coast

Agents for TILTON & McFARLAND'S SAFES and for the celebrated EXCELSIOR FORCE PUMPS for Mine Proprietors and Miners use

No. 34 Front Street,
In O. B. N. Company's Fire-Proof Block
jan1dly Portland, Oregon

THE WASHINGTON
LIFE INSURANCE COMPANY
OF NEW YORK.

ORGANIZED 1850

POLICIES EXEMPT FROM EXECUTION

Cash Assets, over $2,250,000
SECURELY INVESTED.
Over 12,000 Members.
PURELY MUTUAL!
Dividends paid one year from date of Policy
All Policies and Dividends Non-Forfeitable.
Over 5,000 Policies issued in 1868

THIS COMPANY POSSESSES A COMBINATION of desirable features which no other organization can claim. Its growth has been steady its success marked. Its system of business is pre-eminently adapted to benefit the holders of its Policies

M'KENNEY & LINDERMAN,
General Agents 191 Montgomery street San Francisco, Directly opposite Occidental Hotel

W. WHITWELL,
GENERAL AGENT FOR OREGON AND TERRITORIES
PORTLAND, OREGON.
d2ldly1p

FIRE AND MARINE INSURANCE
UNION
Insurance Company
OF SAN FRANCISCO,
Nos. 416 and 418 CALIFORNIA ST.
STOCKHOLDERS INDIVIDUALLY LIABLE
CASH CAPITAL, $750,000
DEPOSIT IN OREGON, $50,000.
Losses Promptly and Equitably Adjusted and Paid in Gold Coin.

THIS COMPANY HAVING COMPLIED WITH the laws of Oregon, by making a Deposit of Fifty Thousand Dollars is now prepared to effect Insurance against LOSS OR DAMAGE BY FIRE and also against MARINE AND INLAND NAVIGATION RISKS on liberal terms

GUSTAVE TOUCHARD President
CHARLES D HAVEN, Secretary

General Agency for Oregon and Washington
FIRST NATIONAL BANK.
M. D. BACKENSTOS, Special Agent,
93 Front Street.
Portland September 22, 1869 s22dtf

EAGLE FOUNDRY AND MACHINE WORKS.
SECOND ST., bet. Alder and Morrison,
PORTLAND OREGON
MANUFACTURES OF
Marine, Stationary and Portable
ENGINES & BOILERS;
QUARTZ MILLS AND MINING MACHINERY;
Flouring Mills;
Stationary & Portable
SAW MILLS;
IRON FRONTS,
And every variety of
MACHINERY AND IRON AND BRASS CASTINGS
Dry Hatches of Mower and Reaper Castings constantly on hand
MACARTHUR BACON FRAZER & CO
s22dtf

J. M. KEELER,
OREGON AND N. W. COMMISSION
AGENCY,
OREGON SHIPPING OFFICE
84 SOUTH STREET,
NEW YORK CITY
FOR BUYING AND SHIPPING DIRECT AND FOR Storage and Sale of Produce
Orders and Consignments respectfully solicited
Liberal Cash Advances made on Consignments
General Commission Business Transacted
Reference—Messrs. McFARLANE, MERRITT & CO Portland Oregon
s15dtf

H. W. CORBETT & CO.,
IMPORTERS AND WHOLESALE DEALERS IN
AMERICAN AND ENGLISH
HARDWARE,
54 Front St., Corner of Oak,
js PORTLAND, OREGON tf

THE PRESIDENT'S MESSAGE

TO THE SENATE AND HOUSE OF REPRESENTATIVES

In coming before you for the first time as the Chief Magistrate of this nation it is with grateful appreciation to the giver of all good for the many benefits we enjoy. We are blessed with peace at home and are without entangling alliances abroad or trouble to forbode. With a territory unsurpassed in fertility, an area equal to the abundant support of five hundred millions of people and abounding in every variety of useful mineral in quantity sufficient to supply the world for generations with exuberant crops with a variety of climate adapted to the production of every species of the earth's produce rich and sustaining habits, tastes and requirements of every living thing with a population of forty millions of free people all speaking one language with facilities for every mortal to acquire an education with institutions closing to none the avenues to fame or any blessing of fortune that may be within the reach of the pulpit press and school with a revenue flowing into the national treasury beyond the requirements of the Government demand that money is being rapidly returned within our borders manufactures hitherto unknown in our country are springing up in all directions producing degree of national independence unequalled by that of any other power. These blessings and countless others are entrusted to your care and mine for safe keeping for the brief period of our tenure in office. In a short time we must each of us return to the ranks of the people who have conferred upon us our powers, and account to them for the stewardship. I earnestly desire that neither you nor I may be condemned by a free and enlightened constituency nor by our own consciences. We are emerging from a rebellion of gigantic magnitude aided as it was by the sympathy and assistance of nations with which we were at peace. Eleven States of the Union were four years ago left without legal State governments a debt had been contracted, American commerce was almost driven from the seas the industry of one half the country had been taken from the control of the capitalists and placed where all labor rightfully belongs in the keeping of the laborers. The work of restoring State governments loyal to the Union the protecting and fostering of labor and providing means for paying the interest on the public debt have received ample attention from Congress

CONDITION OF GEORGIA

Although your efforts have not met with the success in all particulars that might have been desired yet on the whole they have been more successful than could have been reasonably anticipated. Seven of the States which passed ordinances of secession have been fully restored to their places in the Union. The eighth, Georgia has held an election at which she ratified a Constitution republican in form, elected a Governor members of Congress, and a State Legislature with all other officers required. The Governor was duly installed, and the Legislature met and performed all the acts then required of them by the reconstruction act of Congress. Subsequently however, in violation of the Constitution that she had just ratified as since decided by the Supreme Court of the State, they unseated the colored members of the Legislature, and admitted to seats members who are disqualified by the third clause of the Fourteenth Amendment to the Constitution an article which they themselves had contributed to ratify. Under these circumstances I would submit to you whether it would not be wise without delay to pass a law authorizing the Governor of Georgia to convene the members originally elected to the Legislature, requiring each member to take the oath prescribed by the reconstruction act, this done those not to be admitted who are ineligible under the 3d clause of the 14th Amendment.

The freedmen, under the protection they have received, are making rapid progress in learning and no complaints are heard of a lack of industry on their part when they receive fair remuneration for their labor.

The means provided for paying the interest on the public debt, with all other expenses of the Government, are more than ample. The loss of our commerce is the only result of the rebellion which has not received sufficient attention from you. To this subject I call your earnest attention. I will not now suggest the means by which this object may be effected but will if necessary, make it the subject of a special message during the session of Congress

THE UNRECONSTRUCTED STATES.

At the March term Congress by joint resolution authorized the Executive to order an election in the States of Virginia, Mississippi and Texas at which was to be submitted the Constitution which each had previously in Convention framed and these were to be submitted either entire or in separate parts to be voted upon, at the discretion of the Executive. Under this authority elections were called. In Virginia the election took place on the 6th of July, 1869. The Governor elected has been installed. The Legislature met and did all required by this resolution and by all the reconstruction acts of Congress and have refrained from all doubtful authority. I recommend that their Senators and Representatives be admitted, and that the State be fully restored to its place in the family of States. Elections were called in Mississippi and Texas to commence on the 30th of November, and to last two days in Mississippi and four in Texas. The elections have taken place, but the result is not known. It is to be hoped that the acts of the Legislature of these States when they meet will be such as to receive your approbation and thus close the work of reconstruction

THE CURRENCY

Among the evils growing out of the rebellion, and not yet referred to is that of an irredeemable currency. It is an evil which I hope will receive your most earnest attention. It is a duty, one of the highest of the duties of the Government to secure to the citizens a medium of exchange of unvarying value. This implies a return to a specie basis and no substitute for it can be devised. It should be commenced now and reached at the earliest practicable moment consistent with a fair regard to the interest of the debtor class. Immediate resumption if practicable would not be desirable. It would compel the debtor class to pay beyond their contracts the premium on gold at the date of their purchase, and would bring bankruptcy and ruin to thousands. Fluctuation however in the paper value of the measure of all value is a great detriment to the interest of trade. It makes the man of business an involuntary gambler for in all sales where future payment is to be made both parties speculate as to what will be the value of the currency to be paid and received. I earnestly recommend to you then, such legislation as will insure a gradual return to specie payments and put an immediate stop to fluctuations in the value of currency. The methods to secure these results are as numerous as are the opinions on political economy. To secure the latter I use but one way and that is to authorize the Treasury to redeem its own paper at fixed prices whenever presented and to withhold from circulation all such currency redeemed until sold again for gold. The vast resources of the nation both developed and undeveloped ought to make specie the best on the earth. With a less burden of taxation than the citizen has endured for a few years past the entire public debt could be paid in ten years, but it is desirable that the people should not be taxed to pay it in that time. Year by year the ability to pay increases in a rapid ratio but the burden of interest ought to be reduced as rapidly as can be done without the violation of the contract. The public debt is represented in great part by bonds having from five to twenty and from ten to forty years to run bearing interest at the rate of 5 per cent. and 6 per cent respectively. It is optional with the Government to pay their bonds at any period after the expiration of the last time mentioned upon their face. The time has already expired when a great part of them may be taken up and the time rapidly approaching when all may be. It is believed that all which are now due may be replaced by bonds bearing a rate of interest not exceeding 4½ per cent. and as rapidly as the remainder become due that they may be replaced in the same way. To accomplish this it may be necessary to authorize interest to be paid at either of three or four of the money centres of Europe or by any Assistant Treasurer of the United States at the option of the holders of the bonds. I recommend this subject to the consideration of Congress also simultaneously with this the propriety of redeeming our currency as before suggested at its market value at the time the law goes into effect increasing the rate at which currency will be bought or sold from day to day or week to week at the same rate of interest as the Government pays up its bonds. The subject of taxation and internal taxation now unnecessarily oppressive on the people will be referred to the Committee of Ways and Means. The revenue derived therefrom should be greater than the requirements and may with safety be reduced. But as the funding of the debt at four per cent and a half per cent limits will reduce the annual current expense amply and further after funding justify a greater reduction of taxation than would be expected I suggest the postponement of this question until the next meeting of Congress when time will be better than at present. But immediate legislation is necessary in some instances where unjust and burdensome taxation is made by the present laws. But for general revision of the laws regulating taxation I recommend the postponement. Until the receipts from the present sources of revenue shall be reduced to the actual necessities of the Government economy in the expenditure of the money received from taxation is the next best thing to reduction of taxes. Until the national debt is further reduced by actual payment it is wise economy to keep the machinery for collecting the revenue unchanged. Any change at this time would be likely to derange the business of the country and thereby decrease the receipts. The commissioner of Internal Revenue in his report herewith submitted will present such changes in the present laws as his experience suggests as desirable. Retrenchment and economy in every department of the Government is a duty we owe to the people from whom all our revenues are derived. Honesty in the administration of every department of the Government is the highest obligation we owe to the people. Without it economy is impossible. Reform in the revenue and expenditures in the collection and disbursement of the moneys received from taxation in the customs and public lands and in the management of the various branches of business connected with the Government is necessary to the existence of our institutions. Public officers are but the servants of the people and the only way to secure honesty in the service is to make it the interest of the servant to be honest. To secure honesty and capacity in the civil service should be the study of every public officer from the highest to the lowest. Fidelity and capacity should be the only recommendations to public employment. Party service should not be a necessary qualification for appointment to office. Positions of trust should be filled by persons selected with reference to their fitness for the duties to be performed and when so selected they should be protected in the discharge of their duties by the law abiding and the support of every citizen. Offices should not be regarded as the property of the incumbent and no one should be permitted to hold office when his services become prejudicial to the public interest. Honest competency should be the only requirement for office and fidelity to the public service the only claim to promotion. Party obligations party claims and party platforms have no place in the administration of the Government. Civil service reform is a necessity which the present session of Congress should not fail to supply. Under the present system the best interests of the country are constantly sacrificed to personal claims of active politicians. Heads of Departments are harassed almost to death by the importunities of this class of claimants. Rotation in office is the bane of republican institutions. Under the fair operation of the system of appointment to office for four years and removal for cause the officer would be compelled to perform his duties faithfully in order to secure his reappointment. Fidelity and capacity would thus be secured to the public service. Finality in the administration of the civil service would remove the incentive to the repeated importunities for office. Applicants would then have no excuse for troubling the President and Heads of Departments with their claims for office. Their only attention necessary to be given to applicants for office would be to see that vacancies existed before appointments were made. Finality in the civil service would soon result in its elevation and purification. Public sentiment would then sustain officers in the discharge of their duties and the offices would be regarded as places for honest men to perform honorable service. Reform in the civil service is a necessity which I hope will receive your earnest attention.

THE TREASURY

The report of the Secretary of the Treasury shows the receipts of the Government for the fiscal year ending June 30 1869 to be $370 943 747 47 and the expenditures including interest etc to be $321 490 197. The estimates for the ensuing year are more favorable to the Government and will no doubt show a large decrease of the public debt. The receipts in the Treasury beyond expenditures, have exceeded the amount necessary to place to the credit of the sinking fund as provided by law. To buy up the surplus in the Treasury and withhold it from circulation would be to contract the currency as to cripple trade and seriously affect the prosperity of the country. Under these circumstances the Secretary of the Treasury and myself heartily concurred in properly using all this surplus currency in the Treasury for the purchase of Government bonds thus reducing the interest bearing debt of the country and in submitting to Congress the question of the disposition to be made of the bonds as purchased. The bonds on which by the Treasury amount is about $ 5 000 000 including those belonging to the sinking fund. I recommend that the whole be placed to the credit of the sinking fund.

Your attention is respectfully invited to the recommendations of the Secretary of the Treasury for the retaining of the office of Commissioner of the Customs Revenue for the increase of salary to a certain class of officials and the substitution of United States legal tender notes in circulation to replace the outstanding 3 per cent certificates and most especially to his recommendation for the repeal of the laws allowing shares of fines penalties forfeitures, etc, to officers of the Government or to informers. The office of Commissioner of Internal Revenue is one of the most onerous and important under the Government. It calls for little if any short of a Cabinet position in its importance and responsibilities. It is therefore recommended to such legislation as in my judgment will place the office on a footing of dignity commensurate with its importance and the character and ability and qualifications required to fill it properly.

THE CUBAN QUESTION

As the United States is the freest of all nations so its people sympathize with all people struggling for liberty and self government. But while so sympathizing, it is due to our honor that we should abstain from enforcing our views upon unwilling nations and from taking an interested part in internatory quarrels between different nations between different Governments and their subjects. Our course should always be in strict conformity with strict justice and international law. Such has been the policy of the Administration in dealing with these questions. For more than a year a valuable province of Spain—a near neighbor of ours in whom all our people cannot but feel a deep interest—has been struggling for its independence and freedom. The people and Government of the United States entertain the same warm feelings and sympathies for the people of Cuba in their pending struggle that they manifested throughout the previous struggle between Spain and her colonies in behalf of the latter but the countries at no time have assumed the conditions which amount to war in the sense of international law or which would show the existence of a political organization of insurgents sufficient to justify a recognition of their belligerency. The principle is maintained however, that this nation will be its own judge as to the rights of belligerency, either to a people struggling to free themselves from a Government they believe to be oppressive, or to independent nations at war with each other. The United States have no disposition to interfere with the existing relations of Spain to her colonial possessions on this continent. They believe in due time that Spain and other European powers will find their interest terminating these relations and establishing their present dependencies as independent powers and as members of the family of nations. These dependencies are no longer regarded as subject to transfer from one European power to another. When the present relations of the colonies cease they are to become independent powers exercising the right of choice and of self control in the determination of their future condition and relations with other powers. The United States in order to put a stop to bloodshed in Cuba and in the interest of a neighboring people proffered their good offices to bring the existing contest to a termination. The offer not being accepted by Spain on a basis which was believed could be received by Cuba, it was withdrawn. It is hoped that the good offices of the United States may yet prove advantageous for the settlement of this unhappy struggle. Meanwhile a number of illegal expeditions against Cuba have been broken up. It has been the endeavor of the Administration to execute the neutrality laws in good faith no matter how unpleasant the task may be as that they may avoid the suffering we have so often drawn from a lack of good faith towards the United States by other nations in regard to us. The schooner *Lone Star* was arrested on the high seas by a Spanish frigate and two passengers taken from it and carried as prisoners to Cuba. Representations of these facts were made to the Spanish government as soon as official information of them reached Washington. The two passengers were set at liberty and the Spanish government assured the United States that the Captain of the frigate in making the capture had acted without law and that he had been reprimanded for the irregularity of his conduct and that the Spanish authorities in Cuba would not sanction any act that could violate the rights of treaty with, discourage the sovereignty of this nation. The question of the seizure of the brig *Mary Lowell* at one of the Bahama Islands by the Spanish authorities is now the subject of correspondence between this Government and that of Spain at Great Britain. The Captain General of Cuba at our May last issued a proclamation authorizing a search to be made of vessels on the high seas immediately upon entrance was to be made against this whereupon the Captain General issued a new proclamation limiting the right to search vessels of the United States so far as authorized under the treaty of 1795. This proclamation however was immediately withdrawn. I have always felt that between nations so related as should be the relations between the Republic of the United States and all colonies of European States it would be well worth a long effort to have them mutually relieved from the burden of keeping up large military establishments. Our own experience proves that the larger standing armies are not necessary for our protection. We have but a regular force sufficient for the needs of a population of thirty millions. Our militia force is believed to be unequalled by any in the world. Upon the maintenance of this force we have relied in the past for the defense of our homes and firesides and for the preservation of our institutions. Should occasion unfortunately ever arise for its use it will be found ready to perform its whole duty. Large standing armies are necessary with us only under the one engrossing idea of conquest. Large standing armies are necessary with us only under the one engrossing idea of conquest. Large standing armies are necessary with us only under the one engrossing idea of conquest

The Daily Oregonian.

THURSDAY MORNING, DECEMBER 9, 1869

Still Harping

While all the world is shouting for fair wages, freedom and progress, the voices of Radicals in the American Republic are raised for cheap human labor slavery and ignorance The OREGONIAN by its own columns shows that slavery and ignorance are produced by abject poverty and yet it is in favor of reducing Caucasians to that state by importing a hundred million heathen slaves to snatch the bread from the mouths of their children and wives —*Herald*

The above is a sample of more than a column of clumsy misrepresentation and sophomorical twaddle The *Herald* presents an utterly and grossly false statement of the position of the OREGONIAN and the Republican party, and then works itself into a fearful frenzy in framing a reply. For the hundredth time it has asserted that 'the OREGONIAN and the Radicals are in favor of importing millions of Chinamen, though it cannot produce a single line from the OREGONIAN, or a single word from any prominent Republican, to substantiate such an averment, or even to show that the Republican party or any one speaking for it, has favored the importation of a single Mongolian The late slaveholders of the South, who are Democrats with scarcely an exception, are the only persons who are proposing to engage in this importing business, and we trust that Congress will enact such laws as will effectually crush their scheme. The OREGONIAN has never favored any system to reduce wages below rates paid at the East, but it has said repeatedly that Oregon can never prosper as she should until both wages and capital here are brought very nearly to the Eastern basis And it has frequently declared that it would be advantageous to our State for Chinese to be employed in developing industries which otherwise must lie idle for years to come. But as for the assertion that it has ever called for the importation of Chinamen, to reduce wages below the rates at which the white men of the country can and do live in comfort and rise to prosperity,—such an assertion is totally untrue. The OREGONIAN has often shown that if these importation schemes which have been gotten up to furnish labor at planters' wages to those who until recently had power to compel labor without any pay at all, be checked and prevented, there will be no danger of any ruinous competition of Chinese labor with the white labor of the country. We are in favor of prohibiting such importations, and have always been, but for the rest, we are in favor of letting the Chinese alone and leaving them free to come and go just as they did when the Democratic party controlled the Government They will never come here of their own accord in such numbers as to do our people any harm

The President's Message.

This document, which we present in full to-day, is a plain, practical and candid exposition of the affairs of the country. Its tone throughout is good, and it contains very few suggestions which will not be generally approved. Most of the information it contains, especially that relating to the financial condition of the country, has been anticipated by other statements which have been repeatedly published. The President's views on most of the topics touched upon are undoubtedly in accord with the prevailing sentiment of the country, and it is gratifying to know that there is an end to the wrangling between the Legislative and Executive Departments which has been so fierce for several sessions heretofore. The Government in all its branches is now being conducted with an ability and dignity which are producing the best results, and the President's motto, "Let us have peace," has become the controlling sentiment among the people.

An Immediate Want.

Some of the opposition newspapers are beginning to advertise, "Wanted—A Leader" It is understood that no advocate of repudiation, whether totally or partially, no opponent of colored suffrage, no old fossil struggling to be crammed like the Onondaga saline, from beneath a crushing mass of dead issues, none of the old politicians who have always clamored for peace during war and for war during peace, no trimmer who has been recorded on all sides of all questions, no traitor who has plotted against his country in the hours of its extremity, no politician who is unable to understand the Constitution as it is and as it will be, no Seymours, no Pendletons, no Chases, no Packers, no Vallandighams in short, none of the old, but now cashiered caterers of the Democratic host, which has been nine times decimated under their incompetent generalship, need apply for the vacant situation Wanted, a Democratic Leader—and at once

MISCELLANEOUS.

The North German mercantile marine consists of 5,110 ships, with a tonnage of 1,999,994 tons, of which 146 are steamers Of these, 3,272 (including 60 steamers with 9,859,190 tons) belong to Prussia, 740 to Mecklenburg, 605 to Oldenburg, and 593 (including 25 steamers with 47,228 tons) to Bremen.

Mark Twain, lecturing to a Boston audience, on the Sandwich Islands, when he came to discuss cannibalism, remarked. "At this point I usually illustrate my remarks before the audience, but I am a stranger here, and feel diffident about asking favors. However, if there is any one present who is willing to contribute a baby for the purposes of the lecture, I should be glad to know it now. I am aware, though, that children have become scarce and high of late, having been thinned out by neglect and ill-treatment since the woman movement began."

A furrier in New Orleans recently conceived the brilliant idea of sewing a man up in the skin of a "grizzly" and sending him bear-man out, to distribute shop bills. As the kindly animal proceeded down the street, with a club in one paw and a bundle of circulars in the other, children fled, women screamed, dogs barked, horses reared, a milk-cart was demolished, the police rushed to the rescue, the bear was marched to Mayor's office, and the enterprising dealer in skins found himself most nobly and gratuitously advertised in all the Newspapers next morning

The New York *Herald* has the following, which it calls "a good sign." An ex-deputy collector has been arrested in Texas, charged with fraud while in office It is a good thing to find the present Administration determined to have honesty in its offices, and it will be if possible even better to see it compelling some of the overgrown rogues that it has removed to disgorge their plunder Let it be understood that removal from office is not the last attention the Government proposes to give to men who have made millions by corrupt practices, and the millions will be flaunted rather less boldly

A singular epidemic, known as the "famine fever," is now raging in London England, and spreading rapidly, in spite of efforts on the part of the sanitary officers to check its progress. A curious feature of the disease is that, though it undoubtedly owes its first origin to privation and filth, yet, once established, it becomes communicable to the opulent and well fed as to the squalid and debilitated. Famine fever is entirely unknown to the medical profession in America, and there are probably many enthusiastic devotees of pathology who are anxiously yearning for an opportunity for personal investigation of its peculiar beauties

By Overland Telegraph.

DISPATCHED TO THE OREGONIAN

EASTERN DATES TO DECEMBER 8

Congressional

WASHINGTON, Dec 7 —The House on assembling resolved itself into a committee of the whole on the state of the Union The first business was to distribute the President's Message among the several committees Some dissension arose as to the disposition of that portion relating to specie resumption which was finally referred to the Union Committee of Ways and Means and Committee on Banking Other portions of the Message were appropriately referred The subject of the Darien Canal caused considerable discussion Several members thought that all the referrals to the special Committee on Navigation but the House desired to refer it to the Committee on Commerce

Dawes introduced a bill to reorganize the Treasury Department and fix the pay of its officers

Butler introduced a bill to repeal the tenure of office act

Hall introduced a bill abolishing the franking privilege

Among the bills introduced were the following To promote the interests of the National Industrial Exhibition to be held at Washington in 1871 to establish a uniform system of naturalization to provide for relief from political disabilities to prohibit the sale of gold on the part of the United States and to provide for redemption of legal tender notes in coin

Paine from the Ku Klux committee, reported back the credentials of the four Alabama members with the recommendation that they be sworn in The oath was then administered to Hayes Sherwood, Hamlin and Dox

Butler, of Tennessee, presented the credentials of the Virginia members Referred to the committee on Credentials

Jencks, from the committee on Patents, reported a bill for the extension of Hoe's patent for printing press for seven years After discussion, the bill was laid on the table After transacting some minor business the House adjourned

Senate

In the Senate a number of bills were introduced among them the following For the protection of all persons in their civil rights and to provide the means for their vindication [This bill makes all persons of color competent to testify in all courts of all the States] To reorganize the medical pay and engineer corps of the Navy and fix their rank to require the planting of trees on homestead settlements, and to amend the banking act and to promote the return to specie payment [This bill was introduced by Sumner It repeals the section of the banking act limiting the issue of bills to $300,000,000, and allows the existing banks to be enlarged and new ones to be organized at the discretion of the Secretary of the Treasury, but no more bills than now authorized shall be issued unless the Secretary of the Treasury, at the time of issue cancels and destroys a like amount of greenbacks Sumner presented his reasons in favor of the passage of the bill]

Trumbull introduced a bill to relieve members of Congress from importunities and preserve the independence of heads of Departments It provides a fine of one thousand dollars for any member of Congress who directly or indirectly solicits or recommends the appointment of any person to office except in response to a written request for information by a head of Department, forbids the President or any other head of Department to appoint any person so recommended Trumbull argued at some length in support of the bill

Davis denounced some appointments made by the Commissioner of Internal Revenue, in Kentucky.

Yates thought the representatives should be allowed to make recommendations, but not Senators who will be called upon to vote in confirmation of appointees

The bill was laid on the table for the present, and the Senate adjourned

From Hayti,

NEW YORK, Dec 7 — *Herald's* special says Havana advices from Hayti to the 26th, ult, state that General Villabla, who a short time since was declared provisional President by the insurgents, and subsequently joined Salnave, is at Port au Prince with 2,000 men Salnave had declared himself President for life. He is making vigorous preparations for a stand against the combined forces of the revolutionary leaders The steamer purchased by ex Minister Laroche for the Haytien Government, engaged and sunk the steamer *Arbanel*, belonging to the revolutionists, off St Marie. The insurgents are still in possession of Cape Haytien, where they also hold the captured steamers *Petion* and *Salnave*. The pickets had again attacked the garrison at Jacksmel, but were repulsed. Dominiques had dissolved all committees and is sole President of the southern part of the Island.

Tennessee Affairs.

NASHVILLE, Dec 7 —Governor Senter sent a message to the Legislature stating that there are 660 convicts in the penitentiary, and that said institution is $8,000 in debt, and can know purchase necessary supplies of provisions for its wants

The Senate has agreed to the House proposition to adjourn from the 22d inst to the 5th of January.

The Press and the Message

CHICAGO, Dec 7 —The *Herald* says Grant's message is that of an honest, clear headed, practical man In the reconstruction business he simply looks to the execution of the laws His plea for funding the debt and a gradual return to specie payments will meet the general approbation of the country It considers the message non-committal on Cuban affairs

The *Times* says the message is one of good news throughout

The *World* says this is the weakest message ever sent to Congress by a President and considers that the message settles the question of the Cuban insurrection against the patriots On financial affairs it is too Quixotic and chimeral for serious consideration

The *Tribune* regards the message as the wisest and most judicious ever transmitted to Congress and predicts its hearty approval by the American people.

Montgomery (Ala) Election

MONTGOMERY, Dec. 7 —At the city election Glascow, Republican, the present incumbent is re elected Mayor by 961 majority All the Republican aldermen are elected Two of them are colored

Card from Beecher

NEW YORK, Dec 7 —Henry Ward Beecher prints a card in the *Tribune* defending his course in the Richardson marriage and funeral

Female Suffrage in Wyoming

CHEYENNE, Dec 8 —The female suffrage bill has carried both Houses of the Legislature

NEW YORK, Dec 7 —The storm has ceased Four inches of snow has fallen and there was much detention last night on the railroads in and out of the city. It is now clear and cool

Miscellaneous

WILLIAMSPORT, Dec 7 —John Rudd who murdered his brother in law Geo Matthews in May last, was executed to day

CHICAGO, Dec 7 —A rotary bleacher in Black's paper mill, Marseilles Illinois, exploded yesterday, entirely demolishing the building and killing two women and wounding 15 other women and seven men.

NEW YORK Dec 7 —The election for Mayor Aldermen, etc., occurred to day Little interest was manifested The vote was light and Tammany victorious in every quarter Mayor Hall continues in office two years more

The Spanish gunboats will probably be released on Wednesday

Washington News

WASHINGTON, Dec 7 —Republican Senators hold a caucus this morning for the purpose of reorganizing standing committees The only changes of importance will be Morrill in place of Fessenden as Chairman of Committee on Appropriations, Cragin of N H in place of Grimes as Chairman of Committee on Naval Affairs Schurz, of Mo on Committee on Foreign Relations in place of Fessenden and Terry of Connecticut in place of Cragin as Chairman of Committee on Contingent Expenses

The Committee on Elections agreed to report a bill for the uniform election of Congressmen throughout the United States The idea is to have the elections take place in all the States on the same day The bill fixes the first Tuesday in November 1872, as the time to take effect

WASHINGTON, Dec 7 The appropriations asked for the Patent office for the next fiscal year are $ 61 426 Thirty million of dollars will be required for the pension service for the next fiscal year

WASHINGTON Dec 7 A Republican Senatorial caucus agreed to the proposals to put to sale of North Carolina on the Committee Appropriations to fill the vacancy caused by the resignation of Grimes

CHICAGO, Dec 8 A Washington special says the *Congress could not be* will be out to appear at o clock A M, containing nothing but the debates of Congress and new advertisements It remains in the same hands as before

Report of the Secretary of the Interior

The Secretary of the Interior urges the assemblage of Indians upon larger reservations where numbers may be more aggregated and where the more civilized of them will influence others striving to progress in the arts of peace He earnestly recommends an appropriation to enable the tribes in Indian territory, proper to form a general organization with most of the elements of a territorial government He believes they will be prepared to dispense with the tutelage of agents if they may have a delegate in the House of Representatives to speak for them The Interiors north of the Platte river are yet unprepared for a similar organization but the day is not far distant when two or three large Indian territories may properly enter as the tribes east of the Rocky Mountains The same policy of concentration will apply to the country west of the Rocky Mountains The Secretary approves of the labors of the Pacific Railroad and the policy now pursued by the Indian agents He suggests placing the education of freedmen under the charge of the Commissioner of Indian and recommends the erection of a fireproof building for the Federal Courts He gives a statement of the condition of the Pacific Railroad, giving the facts which are already known The affairs of the District of Columbia are alluded to and some recommendations are made The Secretary concludes with an argument in favor of civil service reform

Postmaster General's Report

The Postmaster General's report shows the ordinary revenues of the Department for the fiscal year ending June 30th 1869 were $18 412 13 expenditures $24,600 141 Cresswell holds that the deficiency is due to three causes namely letter postage on printed matter and the franking privilege The first he regards as a temporary evil which must be remedied The second can be regulated by a stringent law the passage of which he recommends and the third should be abolished By these means he believes the Department can be made self supporting The practical operations of the Department during the year were satisfactory Its business was increased materially proving that a more extensive correspondence has been superinduced, doubtless by a greater efficiency in the transmission and delivery of the mails Careful revision and readjustment of the pay of the railroad routes are recommended Cresswell urges the necessity of some legislation to encourage the re establishment of an American line of trans Atlantic steamers During the fiscal year the money order offices increased to 1,468 the receipts to $176,247, of which there was a surplus over expenditures of $6 553 A further extension of the system is recommended its steady success having proved its utility and the confidence of the people in its safety On June 30th there were 2 106 postoffices in operation Cresswell calculates to increase the efficiency of the Department

Fire in Boston

BOSTON Dec 8 —Last evening two large buildings on Commercial wharf known as the Boston flour mills, were entirely destroyed by fire A large quantity of wheat and flour was burned and much valuable machinery ruined The mills were owned by Marsh & Etling Loss estimated from $150 000 to $200,000 Insured in Western offices Origin of the fire unknown The presence of the fire engines was much delayed by the snow

New York News

NEW YORK, Dec 8 —John Eckel after being told that he was about to die said he had nothing to do with the Burdell murder, but told facts that point directly to Mrs Cunningham as the murderess It is said Mrs C and daughter were both present at his funeral yesterday

It is stated that Pere Hyacinthe has received a dispatch from Rome to come there immediately

NEW YORK, Dec. 8 —Blatchford, late deputy Collector it is understood acknowledged to Mr Pierrepont his complicity with the drawback frauds and promised to make a full exposure of the matter He says his revelations will astonish the country and it is intimated that it would implicate some who stand high in business, official and political circles in New York and elsewhere

NEW YORK, Dec 8 —The Republicans elected one alderman and one assistant alderman out of 21 members chosen for each Board. The only feature of interest in the election of Florence Beamwell, who was shot a few days ago in a riot but is now recovering, over the Tammany candidate

NEW YORK Dec 8 —A fire on Walker street to-night, caused damage to the amount of $12,000 Three men of the Fire Insurance Patrol were severely injured by the explosion of gas in the burning buildings

National Colored Convention

WASHINGTON, Dec 8 —In the National Convention of colored men to day a telegram was received from the Secretary of State elect of Mississippi, dated Jackson, as follows

"To the President of the Colored Men's Convention Seventy thousand triumphant colored Radicals send greeting"

This was greeted with long and continued applause A resolution was offered and referred expressing sympathy with the Cubans, and pledged colored arms in support of the patriotic cause

Burning of Commercial Exchange Philadelphia

PHILADELPHIA, Dec 7 —This evening, while the building of the Commercial Exchange Association was being lit up, a large chandelier in the upper hall fell, allowing an immense rush of gas, which ignited, and in a few seconds the whole structure was in flames Nothing now remains except the walls and the lower story, which was fireproof The building was erected on the site of the old Pennsylvania Mansion and dedicated in March last It cost a quarter of a million, and the lower story was occupied by offices. A large number of persons in the building had a narrow escape, some leaping from the windows.

Texas Election

SHREVEPORT, Dec 7 —The election returns in Eastern Texas, show a majority for Hamilton

Kentucky Senator

LOUISVILLE, Dec 7 —The election of a United States Senator to succeed McCreary takes place on the 14th There are a number of candidates, including McCreary himself, whose chances seem best

Miscellaneous.

MONTREAL, Dec. 8 —In addition to Blatchford, arrested here on Saturday, two others named Richards and Baldwell, were arrested in connection with Treasury frauds Application has been made for their extradition

PORTLAND, Me., Dec 7 —The schooner *Mary Alice* went ashore on Trundy Reef on Sunday The captain and two seamen were drowned and the remainder of the crew were saved after clinging to the rigging all night

BY ATLANTIC CABLE

PARIS Dec 7 — It is reported that the Austrian Government has overwhelming proof of the participation of Prussia in the recent Dalmatian insurrection

The proprietors of the Radical journal *Raphael* have been prosecuted on account of a recent libelous article by Charles Hugo

LONDON Dec 7 —The remains of Peabody will be removed from Westminster Abbey to the ship *Monarch* on Friday, and the steamer will sail on the following Sunday

The message of the President of the United States was transmitted by Atlantic telegraph last night It is published this morning in the *Pall Mall Gazette*. In the comments on the President's message in reference to the *Alabama* claims, that paper says the Americans are ready to accept an apology in lieu of all the damages they demand but England cannot do more than she has already done Time will amend Anglo American sensitiveness Such events as the demonstrations in honor of Peabody will tend to alleviate irritation

The *Globe* concludes that message on the whole is friendly. It thinks the President's suggestion that no negotiations be entered in to pre vent a similar trouble will be approved by England

A delegation of merchants from Manchester recently had an interview with the Viceroy of Egypt He assured them that he was making extensive preparations to increase the cotton crop in Egypt

The yachts *Charlotte* and *Dauntless* were the first to pass through the Suez Canal after it was opened to commerce

An English company is being formed to complete telegraphic communication between England and China by way of India and to extend it to Australia by means of a submarine cable

CONSTANTINOPLE Dec. 7 —A dispatch from Cabulta announces that the French Envoy to Annam asked the authorities to cede to France the Districts now occupied by the French in that country

ST PETERSBURG Dec 7 The Czar has granted a concession for the formation of a company with the right to lay a submarine cable from a point on the coast of Asiatic Russia and establishing telegraphic communication with China and Japan The consent of the authorities of those countries has first to be obtained

OUR SAN FRANCISCO DISPATCH

SAN FRANCISCO Dec 7 Collector Rawlings who was injured at the Sugar Refinery in October last is still in a critical condition Yesterday afternoon it was feared he would not live until night

An older lady, Mrs Lane, was to day knocked down and run over by Henry Bigler's team The reckless driver was locked up to await the result of Mrs Lane's injuries

NEVADA

VIRGINIA CITY, Dec 7 —Last night an attempt was made to rob Wells Fargo & Co's stage between here and Reno When they reached the first station at the foot of the Geiger grade it was discovered that all the straps of the boot behind had been cut loose, it is supposed with the intention of robbing the mail There were no sacks found on the way from Gold Hill to take charge but it did not reach here in time to get on The delay prevented the success of the robbers The trunks and other baggage in the boot was not disturbed

ASTHMA —Whilton's Remedy is a scientific preparation for relieving the suffering of intelligent physicians — *Hartford Courant Telegraph*

NEW TO-DAY.

ORO FINO THEATER!
J W CARTER Manager
LAST WEEK OF THE SEASON!
THURSDAY EVENING DEC. 9, 1869
Will appear in the entirely original drama of
DICK TURPIN AND TOM KING!
Preceded with
THE FRENCH SPY!
FRIDAY BENEFIT OF MRS BELLA BIRD
ADMISSION
Reserved Seats $1 50 Gallery 1 00
Dress Circle 1 00 Boxes
Doors open at 6 P M Performance to commence at 7 30 o'clock
Seats secured at Prescott's Drug Store

HOLIDAY GOODS!
JACKSON, SANDERSON & CO.,
ARE NOW OPENING A LARGE ASSORTMENT of Holiday Goods to which they call the following articles
SILVER WARE:
TEA SETS, TRAYS, CASTORS,
BUTTER DISHES, SYRUP JUGS,
CREAMERS
PRESERVE DISHES—glass lined
BAKING DISHES—Porcelain lined
CAKE BASKETS, VASES,
CARD RECEIVERS,
COLOGNE SETS &c
Also a large lot of CARRARA MARBLE, ORNAMENTS VASES &c Ex *Heath* from New York
Also rich Cut Glassware, French, China, Plain and Decorated, &c, &c.
The above goods are of our own importation and are for sale both wholesale and retail at REDUCED PRICES
JACKSON, SANDERSON & CO.,
No 36 Front street,
O S N Co s Block Portland Oregon
dl2tjan1

REWARD.
I WILL PAY $100 REWARD FOR THE ARREST and delivery to me at Hillsboro Washington County Oregon of Mark Smith who is charged with stabbing and killing Jacob Smith said Mark Smith is about five feet nine inches high dark hair and eyes and when he left a blue soldier's overcoat and white duck overalls
This 8th day of December 1869
J C MOORE, Sheriff
d9d1w3t of Washington county Oregon

J. F. JONES & CO.,
STEAM COFFEE & SPICE MILLS,
COR MAIN AND SECOND STS
PORTLAND OREGON
THE BEST CHARTRES O. G. JAVA AND MOCHA GROUND COFFEE,
AND ALL KINDS OF SPICES ALWAYS ON hand For sale in all the Principal Stores in the city
Ground Coffee and Spices are always best for Family Use when Fresh, and the public are invited to try our Home Manufactures instead of using old and stale importations from California and elsewhere d9d1f

N. W. SPAULDING,
Saw-Smithing & Repairing
ESTABLISHMENT,

No. 143 Pine Street between Front and Battery,
SAN FRANCISCO
N W SPAULDING'S PATENT FALSE TEETH INSERTED IN CIRCULAR SAWS
REPAIRING, in all its branches, such as Gumming, Re-Toothing Straightening, &c
CIRCULAR SAWS of all sizes; also, Cross cut, Mill, Mulay Gang Buck, Butcher and Hand Saws of all kinds together with a good assortment of Saw Arbours at lowest market rates
Cast-Steel faced PLANER KNIVES and MOULDING CUTTERS always on hand, or made to order on short notice
N. B.—Messrs KNAPP, BURRELL & CO., Commission Merchants Portland Oregon, are my duly authorized Agents for Oregon Washington and Idaho
Orders sent through them by telegraph or otherwise will be filled at same rates as if sent to me direct
Dec 9 1869 dtf N W SPAULDING

Grocery Calendar of Retail Prices.
[REVISED DAILY BY OATMAN & CO]

TURKEYS!!
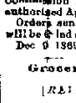
WE ARE JUST IN RECEIPT of a fine lot of plumping fat Turkeys and more coming They are as fat as but for sweet as honey and cheaper than beef steak
All who wish to have their palates tickled or stomachs gratified with this delicious viand should hasten with alacrity to our store where the intense yearnings of their dormant ring appetites can be appeased and propitiated
N B Room to enumerate, but we keep every thing pertaining to our line of business Consignments solicited Orders promptly filled

Come One! Come All!
AND SEE OUR
NEW ELIPTIC SEWING MACHINES
THE SIMPLEST AND BEST LOCK STITCH MACHINE now in use Also the IMPROVED FOLSOM MACHINE —the best hand machine on this coast, making the single chain double chain Grover & Baker stitch, price from $12 50 to $40 Five dollars extra for a treadle We have also ALL KINDS of Second Hand Machines at prices to suit the customer We will rent our Machines from $2 00 to $4 00 per month according to the kind wanted We will also repair all kinds of machines on short notice Every machine warranted All orders promptly attended to Agents wanted in every county in the State
H B MORRILL and IRA F POWERS Agents
Office 132 First street Portland
Agents—W H Baber Harrisburg B F Dorris Eugene City C F Yeater Salem Wm J Eastedge Albany City Monroe Levy Waconda d8d1c sw3m

REMOVED.
N. T WING

HAS REMOVED HIS STOCK OF SADDLERY and Harness to No. 80 FRONT ST., American Exchange Building where he will be glad to see all his old customers and as many new ones as will give him a call
d8d1w N T WING

KNICKEBEIN,
AT THE
GEM.
d9 Bf

HIMES & DALY,
HAS REMOVED HIS
JOB PRINTING OFFICE!
96 FRONT St., bet Washington & Alder,
Where they are prepared to do all kinds of PRINTING BOOKBINDING & RULING d2dtf

The Wonderful Self-Fastening
CLOTHES-LINE HOOK!
CAN NOW BE FOUND AND PURCHASED OF J STREET tol B S BOYDSTON, at H B STARR'S TIN SHOP on Front Street near Main Portland
County Rights for sale Good Agents wanted
In

For Rent.
THE TWO STORY BRICK BUILDING NO 123 First Front
d dtf LADD & TILTON

SLEIGH BELLS AND SKATES!
A FINE ASSORTMENT for Sale only by E J NORTHRUP & CO
THIMBLE SKEINS AND ELLIPTIC & SEAT SPRINGS!
AN ASSORTMENT OF SENECA FALLS SKEINS Well Thimble Skein Wagon and Seat Springs Just Received by E J NORTHRUP & CO
TRAPS! TRAPS! TRAPS!
FOR MINK FOX OTTER & BEAVER GENUINE Steel Traps For Sale by E J NORTHRUP & CO
Fire Dogs, Fire Screens, Shovels and Tongs
FOR SALE BY E J NORTHRUP & CO
Carriage Hardware.
MALLEABLE IRONS AXLE CLIPS SHAFT LOOPS Flat and Round Iron Hub Bands Wagon Boxes Wheels Carriage Bolts Skeins and Half Thimble Axles Through Bolts Screws &c For Sale by E J NORTHRUP & CO
WAGON MATERIAL
JUST ARRIVING AND TO ARRIVE SOON
150 OAK AND HICKORY SPOKES
2 SETS OAK AND RIM HUBS
1 OAK FELLOE
1 BOX Axles Skeins Whipple Tree Shafts Poles Bolts
Eastern Oak Ash and Hickory Lumber
Which I will sell at the lowest cash prices There is unusually large assortment of Wagon Materials in this line Call and see for yourself
E J NORTHRUP & CO
Dealers in Hardware Wagon Material &c all Kinds
1 tfjan1

READ! READ! READ!
First Greenback Store
IN OREGON.
A. D. SHELBY
WILL SELL HIS ENTIRE STOCK OF
CROCKERY!
For Greenbacks at Par.
Currency is money Every body goes in and Goods into Greenbacks is then made with
SHELBY.
The first and only store of the kind for the Coast If you have not the difference will be made in cash
Portland Nov 13 1869 n19dtf

TOYS
OF EVERY DESCRIPTION
FOR SALE AT WHOLESALE
AT
WASSERMAN & CO.'S,
FRONT STREET
J. B. CONGLE,
96 FRONT STREET, PORTLAND,
(Next door to Knapp, Burrell & Co)
SADDLERY HARDWARE,
Saddles, Bridles,
WHIPS AND HARNESS
OF EVERY DESCRIPTION d3dtf

FURS!
FURS!
FURS!
KOSHLAND BROS.,
No 97 FIRST STREET, PORTLAND,
HAVE JUST RECEIVED THE LARGEST AND best selected assortment of Ladies, Misses and Children's FURS that was ever imported into this market, and offer them at such prices as to astonish the natives who catch and the Ladies who buy them
We also have a large and well selected stock of
Dry and Fancy Goods,
FURNISHING GOODS,
Ladies, Misses & Children's
SHOES, HOSE, ETC.
All of which we sell at lower rates than any house in the city
We take pleasure in inviting the Ladies and Gents of the city and country to favor us with a call
KOSHLAND BROS
d2dtjan1 No 97 First Street.

Dissolution Notice
THE COPARTNERSHIP HERETOFORE EXISTING as F Hirsch & Co in the Empire Bakery is this day dissolved by mutual consent F Hirsch will continue in the business F HIRSCH JOHN WAGGNER

REMOVED.
EMPIRE BAKERY & BEER SALOON,
F HIRSCH, Proprietor,
Has been removed to
FRONT STREET.
Crackers, Bread, Cakes and Pastry
Delivered in all parts of the City d6dtf

REMOVED.
CHAS. HOPKINS,
Wholesale and Retail Dealer in
HARDWARE.
Front Street,
Between Washington and Alder, West side
PORTLAND OREGON
E. M. STONER & CO.,
COMMISSION MERCHANTS
COR MAIN AND FRONT STS.,
PORTLAND OREGON
STORAGE AT REASONABLE RATES
Liberal advances made on Consignments
Highest Market Price Paid for
WHEAT & GRAIN
OF ALL KINDS d3f

North Pacific Transportation Co.
FOR
San Francisco, Direct,
STEAMSHIP

AJAX,
F BALFE Master
Will leave Couch's Wharf foot of Court street
ON
THURSDAY, DECEMBER 16 1869,
At 6 o'clock P M
For Victoria, B. C.,
PORT TOWNSEND, SEATTLE
STEILACOOM & OLYMPIA
STEAMSHIP

Gussie Telfair,
N T ROGERS Commander
Will leave Couch's Wharf for the above ports
WEDNESDAY, DECEMBER 15, 1869,
At 6 o'clock P M
For Freight or Passage apply at the Office of the Company No 9 Front street
OSO W WEIDLER Agent

STITZEL & UPTON,
Real Estate Brokers,
No. 86,
COR FRONT AND WASHINGTON STS
Have for sale a large amount of City Property Parties desiring to purchase will do well to call at our office
LOANS NEGOTIATED ON COLLATERAL AND First Mortgage Security
EAST PORTLAND PROPERTY!
For sale at the low of East Portland all of Block No 1 also the south half of Block 49 all of Blocks No 222 and 237 also lots 5 and 8 in Blocks No 182 Apply Stitzel & Upton corner Front and Washington streets
FOR SALE—A large amount of Land near East Portland by the acre in lots to suit the purchaser
CITY PROPERTY!
For sale—a desirable Homestead Lot—50x100 feet corner Ninth and Stark streets with a north and west frontage Apply to Stitzel & Upton, Real Estate Brokers
Also—One lot 50x100 feet—corner Ninth and Stark streets with a north and east frontage. A good bargain can be had
For Sale—that desirable Home and Property, Lots 3 and 4, corner of Taylor and Seventh sts One of the best locations in the city; a good one and a half story house with all other conveniences Apply to Stitzel & Upton Real Estate Brokers.
FRONT AND FIRST STREETS —We have for sale Business Property situated on Front street that will pay a good interest on the investment
THIRD STREET—Lot 50x100 feet corner Third and Yamhill streets, price $2 500 Apply to Stitzel & Upton Real Estate Dealers
For sale by Stitzel & Upton a few Front and Washington streets Our sheet list must add city Lots located in different parts of the city
FARMS AND FARMING LANDS!
For sale by Stitzel & Upton Real Estate Brokers In Washington county 16 miles from Portland a desirable Farm containing 640 acres 250 acres in good cultivation, all under fence One of the best Stock and Grain Farms in the State; price $9 per acre one-half down Balance long credit can be had
Also a farm for sale by Stitzel & Upton near the town of Hillsboro 160 acres prairie Land 40 acres brush land slashed and a good timothy and clover seed farm for sale and plenty of running water Price $3 000 Terms easy
160 acre tract near Forest Grove in Washington county 80 acres in cultivation a good stone quarry on the place; a good farm house Price $800
For sale on Park street corner of Park and Harrison Lots 3 and 4 Desirable location Price $1 000
320 acre tract for sale thirteen miles from Portland in Washington county 25 acres in cultivation 60 acres of choice bearing fruit bottom land Price $1,100
CLACKAMAS COUNTY —For sale at a bargain a Farm two miles east of Oregon City containing 640 acres 100 acres in cultivation nearly all under fence Apply to Stitzel & Upton corner Front and Washington streets Price $3 500
480 acre tract for sale on the telegraph road between Milwaukie and Oregon City known as the Half Way House 200 acres of choice bottom land a good house and barn on the meadow and best than several good spring branches on the place Price $1,000, $1,000 cash balance secured on the place with interest at 10 per cent per annum Apply to Stitzel & Upton

Special Attention given to Commission Business
The best maps and latest surveys are in our Rooms open to public inspection together with such other sources of information as will be useful to parties seeking land for speculation or settlement as to what lands are desirable and properly located for their occupation
Apply to
STITZEL & UPTON
REAL ESTATE BROKERS
au2 Corner of Front and Washington streets

OYSTERS! OYSTERS!!

C. A. BURCHARDT,
"GEM!"
Wholesale and Retail Dealer in FRESH
SHOALWATER BAY OYSTERS
Fresh Cargoes Three Times a Week!
ORDERS with the Cash promptly attended to
au2dtf

J. M. LEEZER,
FORWARDING AND COMMISSION MERCHANT,
Umatilla, Oregon.
CONSIGNMENTS OF GOODS TO BE FORWARDED to all parts of the Mines in Oregon Owyhee Montana and Idaho solicited FIRE PROOF WAREHOUSE connected with the business
Mark Goods at Portland J M L, U F on San Francisco send Bills Lading to P B A H Co Portland
REFERENCE—Jacob Underhill & Co S F Henry Failing and H W Corbett & Co Portland
d2dtf

TONSORIAL.
C. J. CRAHAM,
Hair Cutter and Ladies Hair Curler
LATE OF THE ORIENTAL SHAVING SALOON Morrison street informs his customers that he has taken Rooms in
CARTER'S BUILDING, on Alder St.,
South side where he will be happy to wait on all his friends with a call
Ladies and Children's hair Cut and Curled at reduced rates d6dtf

JUST RECEIVED
One Case EXTRA FINE
SWISS CHEESE
AT THE
GEM!
C. A BURCHARD

OYSTERS!

ALISKY & HEGELE,
No 107 FIRST STREET
Are now receiving fresh
SHOALWATER BAY OYSTERS
Families and parties supplied at the lowest rates
Fresh Oysters received daily

CARMEN ISLAND SALT.
We have on hand a constant supply of this SALT which we offer to the trade in quantities to suit purchasers
Table Dairy and Curing Salts
Put up in the most desirable packages and
WARRANTED PURE.
For sale at the Warehouse on
Main st., East Portland
Granite Block
Up to Landing
Front st., Portland

REMOVED.
VAN FRIDAGER,
HAVE REMOVED TO
FIRST ST bet. Alder & Ankeny
opposite the Post Office

The Daily Oregonian

THURSDAY MORNING DECEMBER 9

CITY.

Money Market.

Portland legal Tender Rates
San Francisco Legal Tender rates
New York Gold Quotations

COMMON COUNCIL Wednesday evening
Council met at seven o'clock his Honor Mayor Smith presiding
Present Bonser Ellis Cree Lewis Rodgers and Porter
The reading of the journal of last meeting dispensed with

PETITIONS MEMORIALS ETC.

Petition of James Terwilliger and others for Nicholson pavement on Morrison street, between First and Second streets read and referred to Committee on Streets and Public Property.
Petition of C H Lewis and others for a lamp to be erected at the corner of Third and Yamhill streets read and referred to Committee on Streets and Public Property
The petition of Willamette Engine Co No 2 for a new bell for their engine house, read and referred to the Committee on Fire and Water
A communication from A P Dennison and Pittock remonstrating against the appropriation of the foot of Stark street for purposes of ferry landing read and referred to the Committee on Landings and Wharves

REPORT OF COMMITTEES.

The Committee on Streets and Public Property reported in favor of erecting lamp posts at corner of Jak and Fourth streets and Salmon and Eighth streets. Report placed on file.

OFFICERS' REPORTS.

The Chief Engineer reported that repairs were needed on certain fire cisterns. Report referred to Committee on Fire and Water, with instructions to have the repairs made

CLAIMS AGAINST THE CITY.

Warrants were ordered drawn in payment of the following claims: Oregon *Herald* $12 50; T Patterson & Co., $3; C. H. Myers $2 50; W S Ogden, $14; N. Northrup, $35 54; Railroad $930; Joseph Tucker, $6.

ORDINANCES

An ordinance declaring the probable condition that part of Columbia street lying between Seventh and Eighth streets, read a first and third time and passed

An ordinance making an appropriation of the Columbia street fund read a first and second time, rule suspended ordinance read a third time and passed

An ordinance providing for two additional Deputy Marshals having been read twice a motion to adopt meeting was taken up and indefinitely postponed

MISCELLANEOUS.

The contractor for the erection of lamp posts was instructed to erect lamp posts at the corner of Fourth and Oak, Eighth and Salmon, Fifth and Stark and Seventh, should the O R & N Co and Public Property signs there be removed

The contractor for the erection of lamp posts was ordered to connect the lamp at the corner of Fourth and Alder streets with the gas pipe

The Committee on Ways and Means was instructed to have the general ordinance now in force published in the *Daily Oregonian* at a cost not exceeding $100.

The City Surveyor was ordered to survey the line of West and West Park streets, from Salmon to the north boundary line of the city, and report a plat of the same

Copyright on Streets and Public Property to be had to have the room in the rear of the Council Chamber enlarged and fitted up as an office for the City Surveyor

The Committee on Fire and Water was instructed to have the Grayson Cornet Band play

The Daily Oregonian.

THURSDAY MORNING, DECEMBER 9, 1869

CITY.

Money Market.

Portland Legal Tender Rates — 80@81
Legal Tender rates — 81@81½
New York Gold Quotations — 134¼

COMMON COUNCIL.—Wednesday evening Dec 8, 1869, the Common Council of the city of Portland met at seven o clock, his Honor Mayor Gold in the chair

Present—Besser, Bills, Cree, Lewis Moffatt and Vrooman

The reading of the journal of last meeting was dispensed with

PETITIONS, MEMORIALS ETC

Petition of James Terwilliger and others for a pavement on Morrison street between First and Second streets, read and referred to Committee on Streets and Public Property

Petition of C H Lewis and others for a street lamp to be erected at the corner of Third and D streets, read and referred to Committee on Streets and Public Property

Petition of Willamette Engine Co No 1 for a bell for their engine house read and referred to the Committee on Fire and Water

Communication from A P Dennison and H L Pittock, remonstrating against the appropriation of the foot of Stark street for purposes of a ferry landing, read and referred to the Committee on Wharves and Wharves

REPORT OF COMMITTEE

The Committee on Streets and Public Property reported in favor of erecting lamp posts at the corner of Oak and Fourth streets and Salmon and Ash streets. Report placed on file

REPORTS OF OFFICERS.

The Chief Engineer reported that repairs were needed on certain fire cisterns Report referred to Committee on Fire and Water, with authority to have the work done

BILLS AGAINST THE CITY.

The following bills were ordered drawn in payment of the same: Oregon *Herald*, $52 50; [illegible] Co, $3; C. H. Myers, $26 75; [illegible] $14; N. Northrup, $54 54, Henry [illegible] $250; Joseph Tucker, $6.

ORDINANCES

An ordinance declaring the probable cost of the work of Columbia street lying between Seventh and Eighth streets, read a first and second time, rule suspended, ordinance read a third time and passed

An ordinance making an appropriation out of the Fourth street fund read a first and second time, rule suspended, ordinance read a third time and passed

An ordinance providing for two additional Constables having been read twice at the last meeting, was taken up and indefinitely postponed

MISCELLANEOUS.

The bill for the erection of lamp posts at the corners of Oak, Eighth and Salmon, Front and Oak, Fifth and Stark streets Morrison and Second, the Committee on Streets and Public Property deem them necessary.

The estimate for the erection of street lamps to connect the lamp at the corner of [illegible] with the gas mains

Petition on Ways and Means under the direction of the City Attorney, was instructed to draft an ordinance now in force publishing the *City Directory* at a cost not exceeding $[illegible]

The Surveyor was ordered to make a survey of Second and West Park streets, from Stark to the north boundary line of the Margaret [illegible] and report a plat thereof to [illegible]

Petition of [illegible] Street and Public Property for leave to remove the room in the rear of the [illegible] enlarged and fitted up as an office for the Surveyor.

The Common Council adjourned.

MR. RAWLS'S BENEFIT.—As was anticipated the house was well filled last night on the occasion of Mr. Barry's benefit. The attendance, notwithstanding the inclement weather, was a credit to the liberality of the high place he holds in the estimation of the public as both as a gentleman and an actor. The comedy of "The Rough Diamond" was first on the bill, and was rendered in first class style. Mrs. Carter, as "Margery," Mr Barry, as "Harry Dornton," and the other characters by Morrison, Rawls and Carrie Lipsett. In the interim between the pieces Mr Sawyer favored the audience with a recitation entitled "Sam the Widow," and was rewarded by a call before the curtain. "The French Spy" as the company last evening, was one of the best plays of the season. Mr. Barry, as the hero of "Tony Bovard" and as he always does, acted his part to perfection, he made the character intensely laughable. Mrs Carter [illegible] in the triple character of Mathilda de Glose, and the Arrow Boy de Spy. Her portrayal of the Moor brought down thunders of applause, and she was most generously applauded throughout Rawls's acting was also highly appreciated. Mr Barry was called out at the close of the piece. He briefly returned his thanks for the liberal support accorded him. We are happy to announce that "French Spy" will be played again to-night, and we feel sure it will be played to a full house.

REAL ESTATE TRANSFERS.—The following are late transfers of real estate:

Wm. E. J. Bryan—lot 3 in block 5 in [illegible] and lots 6 and 7 in block C, Carolla [illegible] $600.

Wm. S. Rood—the whole of blocks I, J, K, [illegible] and blocks A, B C, D, E, F, G [illegible]

Wm. E. J. Bryan—lot 5 in block C, [illegible] and lot 2 in block 57, same Addi [illegible]

Wm. C. B. Upton—lots from 3 to 8 in [illegible] $600.

Wm. and wife to Nancy J McCalla—lot 4 in [illegible]

[illegible] and wife to David Hilburg—lots 5, 6 [illegible] 158, $165 25

[illegible] D Hilburg—lots 5 and 7 in block [illegible]

[illegible] L. Boggs—lot 4 in block 48, $5.

A FOOT RACE.—The other day a young gen[illegible] city, lately from the East, wanted to go to [illegible] river towns and for that purpose took the [illegible] City, intending to go thence by stage [illegible] on City, he inquired at the stage office [illegible] stage leave for Salem?" "In a few min[illegible] supply. Standing on the sidewalk with [illegible] parcels in hand, he waited for the coach, [illegible] wagon with four horses attached [illegible] a few bags, a box or two and then [illegible] and Salem. Waiting a half hour or so, he [illegible] and said, "When will the stage leave [illegible] The reply was slightly chilling. "Not [illegible] morning! It don't go but once a day. It [illegible] half an hour ago." "What! when! [illegible] again?" "Yes." "Well, that [illegible] wanted to go to Salem); I was waiting for a [illegible] really be understood that our young [illegible] estimate of an Oregon winter stage is [illegible]

[illegible] Cattle.—The steamship *Montana* [illegible] order, sailed for San Francisco at 4 P [illegible] The following is her list of passengers [illegible] Dalrymple, Miss Katy King, H L Seltan [illegible] W S Douglass, H E Reeder, S M Frank [illegible] R E Cornwings, G Sawtell, E Gibson [illegible] Geo Clayton, Andrew McCormick, Hugh [illegible] Dr Wm, Miss Kate Wery, Miss Louise [illegible] Cooley, Miss Annie Whitted, B H Merkley [illegible] Doyle, Young, Miss B Berry, Miss Kitty [illegible] Mary Merritt, Dr Jim and wife, John F [illegible] Short, Geo Frankel, Miss L Mounts, J H [illegible] Mowbray, Mrs Rabbitan and servant [illegible] Wells, Miss Annie O Niell, Miss Emeline [illegible] Mary McGrath, W P Cary and wife, Miss [illegible] McDonell and servant, B Hutchinson, Col [illegible] Dept Rockwell and wife, Mrs J S Turney [illegible] child, Wells, Fargo & Co's Messenger [illegible]

UNITED STATES JUDGE.—Proceedings of Wednesday 8th

Van Winkle vs A M Starr—Motion to strike complaint overruled

Same vs John McCarthy—Jury impanelled, are [illegible]

Same vs Columbia Steam Navigation Co.—Verdict for [illegible]

Portland Railroad Co. vs O S N Co.—Jury [illegible] to view premises in controversy

[illegible] vs. county of Multnomah suit for [illegible] continued by reason of plaintiff's child [illegible] the bridge near East Portland, Jury empanelled, part of evidence taken

Same vs same of Reed vs McCarthy returned a verdict for plaintiff

MINING INTELLIGENCE.—Yesterday we met Mr [illegible] of Marion county now residing in the Boise mining country He left the Boise last [illegible] spring, he says the snow was nine [illegible] deep, and the weather cold During the fall [illegible] a small amount of rain has fallen and [illegible] indications that the mountains will have a [illegible] burden of snow than for several years [illegible] ing streams in the spring From all sources [illegible] the indication of a favorable mining season [illegible] ing We trust that all hopes of this sort [illegible] a good mining year in Eastern Oregon [illegible] very perceptible influence for good upon [illegible] of this city.

[illegible] The *Montana* took away last evening [illegible] freight—mostly produce

[illegible] in this city and county during [illegible] about $[illegible]

[illegible] and on the Plaza is being ornamented with [illegible]

[illegible] Wyeth and family are about to take up [illegible] Oak Point

[illegible] Agricultural Association now has over 3,300 [illegible]

[illegible] for South America

[illegible] Democratic State [illegible] called to meet in this city on the [illegible] to fix the time and manner of [illegible] Republican State Convention The call [illegible] L. P. Grover Chairman

FUNERAL OF A C HAACK.—The remains of A C Haack will be buried to-day at the military burying ground at Ft Vancouver, with Masonic rites The steamer *Montana* will leave this city with the funeral cortege at half past nine o clock A M returning after the burial in order to give opportunity to all who may desire to attend the burial Members of the Masonic fraternity and all others who may wish to attend are invited to be present in the morning and accompany the remains over The place of assembling is at the late residence of the deceased at the corner of Second and Stark streets

DROWNED.—The body of an unknown person was found in the Columbia river on Saturday the 4th inst, near the residence of J M Scott at the head of Government Island A Coroner's jury was called and the following is their verdict: We, the jury on the inquest of [illegible] this 4th day of December 1869 find that deceased came to his death from accidental drowning [illegible] in the Columbia river above Government Island in Multnomah county about two months since or possibly longer We find he is a white person but cannot tell who he is or what is his name

HORSE THIEVES AMONG THE INDIANS.—The following telegram was received from Umatilla yesterday Three men across the river stole horses of the Indians The Indians followed the thieves but not dangerously They took no prisoners and recovered all their horses The Indians delivered their prisoner to the authorities and returned home The wounded horse thief has started for Dalles in the steamer *Tenino*

ON THE TRACK OF THE MURDERER.—We learn that a party of Mack the murderer of Jake Smith has been discovered He crossed the Columbia river at some point below Vancouver—probably near St. Helens—and passed up the river on the north side past Vancouver evidently intending to take to the mountains into the Indian country The Sheriff of Clarke county with a posse started yesterday morning in pursuit The rewards now offered for his arrest amount to $600

FRAZER'S WEATHER RECORD.—The Board of Statistics, Immigration and Labor Exchange have caused to be printed five hundred copies of Mr Thos Frazer's Weather Record published originally in the DAILY OREGONIAN of Nov 18th The design is to circulate the tables in the Eastern States Persons wishing to send this record—covering eleven years from 1858 to 1868 inclusive—may procure copies by addressing Lot Drake Secretary of the Board

COUNTY COURT—MARQUAM JUDGE.—Proceedings of Wednesday 8th Probate

In the matter of the estate of Joseph Bailey deceased petition for the appointment of administrator with the will annexed and A P Miller appointed

In the matter of the estate of W M King deceased application for the appointment of administrator Jas W King and J P O Lowsdale appointed

SNOW.—For two or three days the air has felt muchly as though a snow storm was brewing The mists have, however, got the best of the frost every day thus far and the first snow of the season is yet to fall Westward by the dispatches that yonder lay it was snowing at Salem and at Canyonville It is not at all impossible that we may catch a few stray flakes before the week is out.

LENTEN TO-DAY.—The fair and festival given by the ladies of the Methodist Church at Armory Hall last night was very successful in every respect and all present seemed to enjoy themselves exceedingly To-day from noon until two o'clock an elegant lunch will be spread at the same place, when everybody is invited to come and be satisfied

BRAG PULLING.—We learn that the steamer *Echo* is engaged in snag pulling on the upper Willamette—between Salem and Harrisburg The late high water floated a great many of these impediments into the channel, No attempts are now made to ascend the river higher than Harrisburg

GREAT DAY AMONG THE CATHOLICS.—Yesterday, in the Catholic calendar was the day of the Feast of the Immaculate Conception Three masses were said at the church—at 6 o clock 8 o clock, and high mass at 10 o clock in the morning

DIDN'T TOOT.—A cold drizzling rain came on yesterday afternoon just at the witching hour of three—the time appointed for the Plaza matinee The Band didn't toot.

THE RAILROAD.—It is expected that the track will be completed to Cincinnati by the close of the present week We learn that everything is progressing favorably

NEW SALMON FISHERY.—We learn that F M Warren is putting up the works of a new and extensive salmon fishery at Cathlamet

MOSS AGATES are found on the Green river and a few others points on the Pacific Railroad They make very handsome sets for Jewelry and are considered very Stylish. S L Stone has a fine assortment of this elegant Jewelry for sale.

SPANISH.—The Spaniards have long been noted for the symmetry and beauty of their head gear, and we are pleased to see their Styles adopted among us Vide Don Carlos and Gonzales at MUESSDORFFER'S

CONGRESS meets the first Monday in December, when the President's annual message will be read, which will make some good suggestions and bring to light some startling facts, but none so truthful as the fact that KOHN & FISHEL are selling the handsomest most stylish and durable Clothing and Furnishing Goods for less money than any other house in Oregon

The Stock of Dry Goods is offered at cost to close that line of Trade.

The subjoined correspondence sufficiently explains itself

PORTLAND, Oregon, Nov 15, 1869

MESSRS EVERSON & HAINES, General Agents New England Mutual Life Insurance Company Boston

Gentlemen.—On my own behalf and in the name of my orphan children, I beg to thank you, and through you the New England Mutual Life Insurance Company of Boston, for its munificence to paying me my late husband's policy on the life of my husband On the 21st January, 1869, misfortune compelled me to forego the payment of the last premium—which non payment in any other company would have lost me my policy—but I am now overjoyed with the receipt of the amount of the policy [illegible] the amount of the unpaid premiums only) thanks to the equity of the Massachusetts Lapse Laws, that must bless many widows and their children I recommend the New England Mutual to all who would provide against possible misfortune. Sincerely thank you again gentlemen for the payment and also for your generous and gentlemanly assistance in the matter

Respectfully, BETSEY MILLER

PORTLAND, OREGON NOV 15 1869

MESSRS EVERSON & HAINES, General Agents of the New England Mutual Life Insurance Company of Boston

Gentlemen.—Having taken a lively interest in the affairs of the large and deservedly family left by an old resident of this city, who died Aug 2, 1869, and who was insured in the New England Mutual Life Insurance Company we take pleasure in making the following statement for the information of the public

A E C Miller was insured by ordinary Life Policy No 14 054, bearing date January 21 1863 He paid annual payments to January 21, 1868 inclusive Since then nothing has been paid He died August 2 1869 over eighteen months after last payment of premium yet your company working under the Equitable Lapse Laws of Massachusetts pays the widow and orphans the whole policy deducting only the premium due while in all other companies doing business here, about which we know anything, the policy would long since have been forfeited

By the New England Mutual, the widow has been paid $4,650 50. This we consider munificent, more especially when we take into consideration that the family would not have received a cent from any other company doing business on this coast This is our estimation is enough to recommend this company above all others This is equity this is Mutuality We, therefore, commend this company to the public, as the only company that has no forfeitures

We herewith inclose you the acknowledgments of the widow Respectfully yours etc

CINCINNATI BILLS,
JACOB MAYER,
GEORGE H FLANDERS
M SELLER

OFFICE NEW ENGLAND MUTUAL LIFE INSURANCE CO
No 12 CARTER'S BUILDING
PORTLAND Oregon, Nov 16 1869

To Messrs C Bills, J Myer Geo H Flanders and M Sellers

Gentlemen.—Your favor of yesterday inclosing "sat knowledgments of Mrs Miller" is at hand

Please accept our thanks for the voluntary justice you have done the company we represent

Yours Very Truly
EVERSON & HAINES

2 4t ul d1m

Funeral Notice.—The steamer *Annie Troup* will leave her Landing at Portland Oregon, this day at 9½ o clock A M taking the remains of Mr A C Haack to Vancouver W T for burial The friends of the deceased are invited to attend

WILLIAM DAVIDSON,
Office, No. 64 Front St. east,
Adjoining the Telegraph Office —Portland, Oregon
Special Collector of Claims,
Accounts Notes Bonds Drafts and Mercantile Claims of every description throughout Oregon and the Territories WILL BE MADE A SPECIALTY AND PROMPTLY COLLECTED as well as with a due regard to economy in all business matters intrusted to his care and the proceeds paid over punctually
au24dawtf

REAL ESTATE FOR SALE.
Corner and Inside Lots Half Blocks and Blocks with Buildings and unimproved situated in the most desirable portions of this city and in East Portland for sale at very reasonable prices and on liberal terms
Improved Farms as well as valuable uncultivated Lands, located in this and adjoining counties of Oregon will also, be sold in any required number of acres at rates satisfactory
All purchasers of Real Estate will apply to the undersigned at his office,
No. 64 Front St., Portland, Oregon.
WILLIAM DAVIDSON
au24dawtf

Use KANE'S IMPERIAL CONDENSED SOAP It washes without rubbing For sale by Allen & Lewis Corbitt & McGlesy R G Sneath and all retailers

DR. J. H. RATOR,
DENTIST.
The patronage of those desiring FIRST-CLASS OPERATIONS respectfully solicited
Satisfaction in all cases guaranteed
NITROUS OXIDE administered for the Painless Extraction of Teeth
OFFICE—No 109 First street opposite the Postoffice
n24dawtf

DR. J. R. CARDWELL,
Dentist
DENTAL ROOMS,
No. 82 First Street, Portland, Oregon
The Late and Improved Styles of work at Reduced Rates Nitrous Oxide Gas for the painless Extraction of Teeth
ap1dtf

Words of Weight for Wives and Mothers
The superiority of HOSTETTER'S STOMACH BITTERS over all other tonics and correctives as a remedy for dyspepsia biliousness nervous affects and all complaints of the visceral organs and as a preventive of malarious disorders is proverbial but perhaps it is not so generally known that the ingredients of this famous invigorant and alterative exercises a powerful and most beneficial influence in that numerous and distressing class of ailments of which so many thousands of delicate women are the patient uncomplaining victims The special troubles of the sex commencing with the dawn of womanhood and extending over a period of thirty to thirty five years, are as readily and certainly relieved by the operations of this desirable vegetable preparation as any of the complaints common to both sexes for which it is recommended as a specific The attention of mothers is invited to its balsamic effect in those peculiar cases of functional irregularity and debility which when neglected or maltreated destroy the health and shorten the lives of so many invalids There is no need for the powerful and dangerous drugs too often resorted to in such cases The mild tonic and restorative action of the BITTERS is all the assistance that nature requires in its struggle to overcome the difficulty and a vast amount of suffering will be spared to the sex if they placed implicit faith in this wholesome vegetable invigorant corrective and nervine, and discarded the pernicious nostrums advertised by ignorant and mercenary charlatans

THE PEOPLE SAY
That PRATT'S ABOLITION OIL is the best remedy in the world for the complete and speedy cure of Rheumatism Neuralgia, Lame Back Gout Chilblains, Sprains Bruises Stiff and Swollen Joints Contracted Cords and Muscles Pains in the Breast and Sides, Nervous Headache, Tooth ache Earache Sore Throat Colic Cramps, Cholic a Morbus Diarrhœa, and all internal and external aches and pains Put up in two sizes—Price 50 cents and $1 00 Circulars with full directions around the bottles For sale by all druggists

THE BLOOD AND LIVER
Life and health depend on their condition PRATT'S NEW LIFE purifies the blood, heals old sores expels from the system all scrofulous humors cutaneous eruption and impure matter It stimulates the Liver and Kidneys to healthy action, regulates the Bowels cures Piles and Dyspepsia. Persons subject to Billious attacks and those suffering from the effects of Fever and Ague, or any injudicious use of Quinine and Mercury will find PRATT'S NEW LIFE invaluable Price $1 00
Wholesale Agents, HODGE, CALEY & CO and SMITH & DAVIS Wholesale Druggists, Portland
n16d3m3p

WORDS OF CHEER,
On the ERRORS OF YOUTH and the FOLLIES OF AGE, in relation to MARRIAGE and SOCIAL EVILS, with a helping hand for the erring and unfortunate Sent in sealed letter envelopes free of charge Address, HOWARD ASSOCIATION, box P Philadelphia, Pa
o8daw8m

BY RAILROAD,
JUST RECEIVED
15,000 PAIRS
BOOTS and SHOES
OF THE MOST CELEBRATED MANUFACTURERS which we can we will, as DO sell at the
Lowest Possible Prices.
PHILADELPHIA BOOT AND SHOE STORE,
KAST & CAHALIN,
113 Front street, and 121 First street,
o6 PORTLAND, OREGON dtf

TWO MONTHS FREE! FREE!!
The Most Popular Juvenile Magazine in America
THE
LITTLE CORPORAL.
Entirely Original and First Class.
ALL NEW SUBSCRIBERS FOR THE LITTLE CORPORAL for the new year whose names and money are sent before the last of November will receive the November Nos of 1869 FREE!
TERMS—ONE DOLLAR A YEAR
Single Copy, Twelve Cents.
THE LITTLE CORPORAL has a larger circulation than any other Juvenile Magazine in the world and is better worth the price than any magazine ever published
Because of its immense circulation, we are enabled to furnish it at the low price of ONE DOLLAR A YEAR. Six copies one year $5 single number 12 cents or free to any one who will try to raise a club Beautiful premiums for clubs
Subscribe NOW New volumes begin January and July, back numbers can always be sent Address
ALFRED L. SEWELL & CO Publishers
Office of the Little Corporal,
CHICAGO ILL

L M PARRISH, Notary Public — A L ATKINSON
PARRISH & ATKINSON,
COLLECTORS AND REAL ESTATE
BROKERS,
No. 116 FRONT STREET,
PORTLAND, OREGON,
HAVE A CHOICE LOT OF HOUSES AND LOTS as well as vacant Lots and Blocks for sale in the city of Portland Also
FOR SALE
10 000 acres of good Farming Land, a few of the tracts here particular ed
1,600 acres Improved Farm at $20 per acre,
320 acres Improved Farm at $12 50 per acre,
320 acres Swale Land 50 acres improved—good buildings, one mile from East Side Railroad, three miles from Portland, at $12 per acre,
40 acres Swale Land on line of Railroad, three miles from East Portland, partly improved at $35 per acre;
20 acres two and a half miles from East Portland on Base Line road for $1 200;
320 acres in Yamhill county 90 acres improved at $6 per acre;
320 acres in Washington county, 50 acres improved at $3 50 per acre
We have for sale some very good property in East Portland—Lots, Blocks and half Blocks.
Persons wishing to buy or sell might find it to their advantage to give us a call
Houses and Stores Rented Rents Collected and a general Agency Business done
FOR SALE—A good bargain in the GROCERY BUSINESS Apply to PARRISH & ATKINSON
n17

NEW STORE!
NEW GOODS!
EVERYTHING NEW FOR THE HOLIDAYS!
L. C. HENRICHSEN & CO.,
WATCHMAKERS AND JEWELERS,
109 FIRST St & 105 FRONT St.,
PORTLAND, OREGON
HAVING OPENED OUR NEW STORE WITH AN Extensive Stock of New Latest and most Fashionable Styles of Goods we invite our friends and the public to call and examine our
Solid Silver Ware!
DIAMOND, PEARL,
MOSS AGATE, and other Jewelry,
GOLD AND SILVER WATCHES,
Fine French Bronze & Marble Clocks,
PLATED WARE in great variety
As we have the largest and best selected Stock [illegible] in our line ever brought to this city we feel confident in saying that we can suit every purchaser
Genuine Pebble Spectacles.
REMEMBER—our New Store is at No 109 First Street. Our old Store No 105 Front Street, will be kept open until after the Holidays
n25dtf L C HENRICHSEN & CO

CHRISTMAS EVE BALL!
PROF. CARDINELL
Will give a
GRAND BALL!
ON
FRIDAY EVENING, DEC 24TH, 1869,
AT
ARMORY HALL.
d3d1d

HOUSE TO LET
AND
FURNITURE FOR SALE
A RARE OPPORTUNITY IS NOW OPEN TO A family desirous of Housekeeping The House is Central Furniture nearly new
For particulars apply to
PARRISH & ATKINSON
Real Estate Agents
n25dtf
ROPE OF ALL SIZES, for sale by
H. W CORBETT & CO
j6

TO THE LADIES OF PORTLAND AND VICINITY
WE HAVE NOW THE LARGEST STOCK OF Ladies Misses and Children s
FUR CAPES, MUFFS, VICTORINES,
ETC., ETC.,
Ever exhibited in this city which will be sold at
SAN FRANCISCO PRICES!
Liberal discount will be made to the Trade
We also call the attention of buyers to our large Stock of
Dry Goods, Hosiery,
AND
FANCY GOODS.
CENTS & BOYS CLOTHING,
HATS AND CAPS.
All of which will be sold at the lowest cash
M. MOSKOWITZ,
OF THE
NEW YORK STORE
145 FRONT STREET
n16 dtf

BY RAILROAD,
JUST RECEIVED
15,000 PAIRS
BOOTS and SHOES
OF THE MOST CELEBRATED MANUFACTURERS which we can we will, as DO sell at the
Lowest Possible Prices.
PHILADELPHIA BOOT AND SHOE STORE,
KAST & CAHALIN,
113 Front street, and 121 First street,
o6 PORTLAND, OREGON dtf

TWO MONTHS FREE! FREE!!
The Most Popular Juvenile Magazine in America
THE
LITTLE CORPORAL.
Entirely Original and First Class.
ALL NEW SUBSCRIBERS FOR THE LITTLE CORPORAL for the new year whose names and money are sent before the last of November will receive the November Nos of 1869 FREE!
TERMS—ONE DOLLAR A YEAR
Single Copy, Twelve Cents.
THE LITTLE CORPORAL has a larger circulation than any other Juvenile Magazine in the world and is better worth the price than any magazine ever published
Because of its immense circulation, we are enabled to furnish it at the low price of ONE DOLLAR A YEAR. Six copies one year $5 single number 12 cents or free to any one who will try to raise a club Beautiful premiums for clubs
Subscribe NOW New volumes begin January and July, back numbers can always be sent Address
ALFRED L. SEWELL & CO Publishers
Office of the Little Corporal,
CHICAGO ILL

P S—We also Publish the following:
"THE SCHOOL FESTIVAL"
An Original Quarterly Magazine, devoted exclusively to School Entertainments Exhibitions, Tableaux, etc. Price Fifty Cents a year Sample copy 15 cents
THE LITTLE CORPORAL'S NEW DRAWING BOOK
"REED'S DRAWING LESSONS,"
The best thing of this kind ever issued. Price $1 50, for cloth binding School Edition, 80 cents Sold by booksellers, or sent by mail on receipt of price
MRS MILLER'S NEW BOOK,
"The Royal Road to Fortune"
A delightful and instructive story for boys Price $1 50 Sold by booksellers or sent by mail on receipt of price
Also numerous other books Address as above
ALFRED L. SEWELL & CO Publishers,
d8d1m Chicago Illinois

Eighth Year of Publication!
ON OR ABOUT THE 1ST DAY OF JANUARY next will be published the
PORTLAND
CITY DIRECTORY!
FOR 1870,
Consisting of Statistical information relative to Portland, embracing a
GENERAL DIRECTORY OF CITIZENS
AND
BUSINESS DIRECTORY!
And other statistical information relative to the progress and prospective growth of our city
The work will be ready for distribution about the 1st of January 1870 and will be delivered to subscribers throughout the city and State at $4 50 per copy

Full page advertisement (size 6x8 inches)	$20 00
Half page	10 00
Card of five lines or less	5 00

Full page advertisers will receive a copy of the work FREE
Mr A BUSHNELL and Assistants will canvass the city for advertisements names and other information connected with the Directory
S J McCORMICK
o28d1f Compiler and Publisher

PORTLAND
Library Association.
ROOMS,
CORNER OF STARK AND FIRST STREETS,
OVER LADD & TILTON'S BANK
CONTAINING 3,000 VOLUMES OF CHOICE BOOKS AND
OVER 100 PAPERS AND PERIODICALS
Membership Fee to All
Monthly Dues $1 00—payable Quarterly
DIRECTORS

C H LEWIS	MATTHEW P DEADY,
L H LEWIS	ERASMUS D SHATTUCK
CHARLES A CALBY	L H WARNERILD
WILLIAM S LADD	W H BRACKETT
PHILIP C SCHUYLER Jr	ADDISON C GIBBS

LYLE W. GILLILAND,
Librarian and Recording Secretary
PHILIP C SCHUYLER, Jr,
Treasurer and Corresponding Sec'y
C. H. LEWIS,
Vice President
MATTHEW P DEADY,
President
ap10d1f

For San Francisco.
THE A 1 OLD PEP BRIG
BREWSTER,
CORNO Master
Will receive Freight on and after
Tuesday, November 23, 1869,
For engagement or Passage apply on board
n24d1f

WILLAMETTE EXCHANGE,
EMERSON & WILLIAMS, Proprietors,
WILL KEEP ON HAND FULL ASSORTMENTS of every kind
LIQUORS, WINES CIGARS, ETC.
This Saloon will be kept in
FIRST CLASS STYLE!!
MORRISON St, North side between Front and First
n25d1m

NOTICE OF ABSENCE OF HIS APPOINTMENT In Bankruptcy District of Oregon ss.—At the city of Portland the 4th day of December A D 1869
The undersigned hereby gives notice of his appointment as Assignee of I W Stearns of Portland in the county of Multnomah and State of Oregon within said district who has been adjudged a bankrupt upon creditors petition by the District Court of said district
d8d3w E L SANDERSON Assignee

FOR THE HOLIDAYS!
JOHN B. MILLER,
Watchmaker & Jeweler,
NO. 101 FRONT ST, COR ALDER
HAS JUST RECEIVED PER STEAMER ANNIE a full selection of fine Watches and Clocks, Mons Agate Enamel and Gold Jewelry
The Agate Case Anchor Lever Watch is a perfect timekeeper and is warranted for 5 years
Watches, such as the AMERICAN WATCH COMPANY'S Nos 3 and 4 Size, and the EDWARD PERRIGAUT Clock Watch are invited to call and examine my Stock of Self-Winding
We also call the attention of buyers to our large Stock of
Silver Plated Ware, Table Cutlery, Fine Gold Jewelry, Spectacles, Opera Glasses, Fine Gold Pens, Gold Pencils, Silver Watches, Chains, Jewelry, etc.
WATCHES and JEWELRY REPAIRED in the best workmanlike manner and warranted
JOHN B MILLER
101 Front St Portland, Oregon

MEUSSDORFFER
RECEIVED A LARGE ASSORTMENT OF NEW Styles of
BOYS' HATS!
Also many new Styles of GENTS' HATS in fact all the Novelties of the holidays
Among other Styles is the
ECLIPSE HAT!
Which follows the HARVARD Style, a drab[illegible] shape
Call and examine at
Corner Front and Morrison Sts.,
n24 In White's New Brick dtf

RE-OPENING.
E. M'QUILLAN,
GALLERY OF ART,
OLD POSTOFFICE BUILDING
FIRST STREET, NEAR ALDER
HAVING JUST RETURNED FROM SAN FRANCISCO with a new Stock of Goods, offers the same together with the remnants of his Stock saved from the late disastrous fire on Front street at low prices.
ENGRAVINGS, LITHOGRAPHS
AND
CHROMOS,
With a Choice Assortment of
Gilt Rosewood and Walnut Moldings
AND
OVAL FRAMES,
Constantly on hand and for sale at Wholesale and Retail
Particular attention paid to orders for Framing Pictures Diplomas etc
o14dtf

Music & Art Gallery!
FIRST ST., opp. Western Hotel.
JUST RECEIVED DIRECT FROM NEW YORK A large and splendid assortment of
CHROMOS, STEREOSCOPES
and STEREOSCOPIC VIEWS of PARIS LONDON and all the celebrated places of the United States
PIANOS & ORGANS
FOR SALE AND TO RENT.
ALL KINDS OF
MUSICAL INSTRUMENTS, ALBUMS,
MUSIC BOOKS,
Engravings, Pictures Picture Frames and Mouldings constantly on hand and for sale cheap
Agents for the Celebrated FLORENCE SEWING MACHINES.
o6d1f HILLMAN & CO

HAWLEY, DODD & CO.,
SUCCESSORS TO
JACOB UNDERHILL & CO. AND E. A. HAWLEY & CO
IMPORTERS AND DEALERS IN
HARDWARE!
IRON AND STEEL,
AGRICULTURAL IMPLEMENTS
51 Front Street,
PORTLAND OREGON
aug23 d1m

Columbia Iron Works
OAK ST, bet Front and First,
PORTLAND OREGON
JOHN HONEYMAN & CO,
Manufacturers of Marine Stationary and Portable
ENGINES AND BOILERS,
Grist and Saw Mills,
IRON FRONTS,
AND IRON AND BRASS CASTINGS
Of every description furnished on short notice and at San Francisco prices Repairing promptly attended to
Portland Nov 15 1869 1f2d1f

FARM FOR SALE
J. L. DALY
OFFERS FOR SALE HIS FARM SITUATED
SIX MILES SOUTH OF PORTLAND
ON SALEM ROAD
Consisting of 160 Acres, under Fence, all
A LARGE ORCHARD
For particulars apply on premises n24 1m[illegible]

MASONIC
BUILDING ASSOCIATION!
ARTICLES OF INCORPORATION OF THE ABOVE Association having been duly executed pursuant to resolution of the Association Books are now open for the purpose of receiving subscriptions to the Capital Stock at the office of
PARRISH & ATKINSON,
No. 110 Front Street.
n2 3tf

Agents Wanted.
FOR THE BEST AND MOST PERMANENT Business ever published
"OUR HOME PHYSICIAN,
By GEORGE M PEARL A M M D of the State of New York Illustrated to 1100 pages fully illustrated Most Family Medical Books published are defective in their details and unreliable in the time of their date This book is entirely new and based on the latest and best authorities as a successful professional experience Every family physician surgeon and student should have a copy Address orders at once by sending in your name and address and inclosing $3 50 for a copy by mail post paid Agents wanted in every town introduced For Circulars containing Testimonials Terms &c Address
TRAVER & HOE
n13d1f 131 First street San Francisco

Banking and Insurance
LADD & TILTON,
BANKERS.
PORTLAND OREGON
ESTABLISHED 1859
DEPOSITS RECEIVED AND ACCOUNTS KEPT subject to check at sight
INTEREST allowed on TIME DEPOSITS
TRUST FUNDS and One Dollar and upwards from Date of Deposit
MONEY LOANED on approved Security
BONDS BOUGHT and the value secured on Deposit for safe keeping
COLLECTIONS made and proceeds promptly remitted
INVESTMENTS in Real Estate and Gold City made for parties
SIGHT and Telegraphic Exchange on San Francisco and the Atlantic States for sale
GOVERNMENT SECURITIES bought and sold
AGENTS for the Inman Line Steamships
Financial and Trust Business Solicited

Savings! Savings!
FIRST
NATIONAL BANK OF PORTLAND
SAVINGS DEPARTMENT!
THIS BANK has established in connection with its General Banking Business a SAVINGS DEPARTMENT in which all will be allowed deposits made in it and the Bank will receive the benefits to accrue to the class of persons having small sums to loan by providing a safe place for their surplus security and fair rate of interest as well as aggregate and high use of capital
For the safety of deposits in this Bank are pledged its entire capital and resources, and also the personal liability of the Directors and Stockholders as provided by Section 12 of the National Currency Act approved June 3d 1864 a greater security than that given by ordinary Savings Banks Printed copies of the conditions upon which deposits are received may be had upon application to the Bank
HENRY FAILING President
JAMES STEEL Cashier
Directors:
HENRY FAILING HENRY W CORBETT
E H WARNERILD JAMES STEEL
W J VAN SCHUYVER
Portland October 8th 1869 1f

THE BANK
OF
BRITISH COLUMBIA
Incorporated by Royal Charter.
Paid up Capital... $1,562,500.
WITH POWER TO INCREASE TO
$10,000,000.
HEAD OFFICE—3 EAST INDIA AVENUE, LEADENHALL STREET LONDON.
BRANCHES
IN VANCOUVER ISLAND, BRITISH COLUMBIA, SAN FRANCISCO and PORTLAND.
AGENCIES,
IN NEW YORK, CANADA SCOTLAND & IRELAND
DRAFTS issued on all the Branches and Agencies Approved Bills negotiated or collected Interest allowed on Deposits
EDWIN RUSSELL, Manager
Portland April 10 1867 dtf

PACIFIC
FIRE AND MARINE
INSURANCE COMPANY.
SAN FRANCISCO, CALIFORNIA.
Assets, June 30, 1869, in Gold,
$1,639,928 09.
J HUNT, President,
WM ALVORD, Vice Pres.
A J RALSTON, Secretary
A BAIRD, Marine Sec

Local Agents:

S F CHADWICK	Eugene
J B UNDERWOOD	Corvallis
F A CHENOWETH	Albany
JOHN CONNOR	Harrisburg
A WHEELER	Roseburg
JAMES MILEY	Salem
E K WHEELER	Oregon City
S R HAMMER	Dallas
JOHNSON & McCOWN	Walla Walla
R GRANT & CO	
J H BLEWETT	

LADD & TILTON,
GENERAL AGENTS FOR
Oregon and Washington Territory
oct1d1f

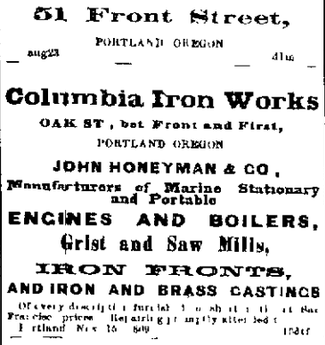

WM CURRIER & CO., Agents,
103 FRONT STREET, PORTLAND
n8d1m

Dancing Academy.
PROF. CARDINELL
WILL OPEN HIS DANCING ACADEMY NEXT Thursday Evening
SATURDAY AFTERNOONS set apart exclusively for Children
BEGINNERS Saturday Evenings
1 9d1f

REMOVAL.
JOHN O'NEIL,
Merchant Tailor,
HAS REMOVED HIS PLACE OF BUSINESS FROM Washington street to No 93 FIRST ST between Alder and Washington streets and has just received a large and select stock of FALL and WINTER GOODS consisting of

A Colored Soldier in Luck

The *Hutchinson Wisconsin* says

Near the close of the war a colored soldier found his way up the Mississippi and landed at La Crosse. He had a quiet observant look, and twenty shillings in his pocket. While at La Crosse he heard that there was good deer shooting up in the Northern Chippewa country. He had a taste for the woods and a Sharpe rifle. He got a chance at wooding up on one of Rumsey's line of Chippewa steamboats, and put off at Eau Claire early in October. Here he procured an axe ammunition, a coarse blanket, and a small pack load of provisions. He then started eastward for the deer range, taking an old trail through the timber, and avoiding roads and habitations. The second day brought him to a pleasant camping place beside a small stream, where he set up a temporary brush shelter for the night. He was out at sunrise the following morning, and in less than an hour shot a fat young deer, within fifty rods of his camp. This was a good beginning and fixed him where he was. He now set about getting logs together for a cabin. The noise of his axe soon brought in a Chippewa Indian who was camped a mile up the creek. Neighbor Indian talked a little broken English, and was glad and surprised. The day after the Indian and two squaws came down to his 'raising,' and helped him roof his cabin with bark. He gathered boughs for his bed and slept like a king that night. That was five years ago. Since then our colored soldier has flourished. He has now a homestead of one hundred and sixty acres, with a ten-acre clearing, a double log cabin, wild fruit trees, swarm of bees, a sugar bush a pasture lot for his Indian pony and a bank account at Eau Claire. He has been offered one thousand dollars for his homestead, but he is satisfied as he is. He hunts and farms by times. Last winter's hunting receipts stood him over three hundred dollars. He killed six bears and thirty deer. Lumbermen pay a good price for his corn and hay at his door.

During the spring and fall he makes trips to Eau Claire; stays a week or two with his barber friend Bowler; gets trimmed and posted up, sends provisions round by lumber teams going to the woods, and then puts back home by way of his old Indian trail. Hunters and woodsmen who visit him at his cabin speak of him as exceedingly friendly and hospitable. His cabin is a model of neatness, and his idea of farming admirable. He has a hundred-dollar rifle, which puts him high among his Indian friends.

We saw him not long ago in our travels up the Chippewa. He talks with intelligence and spirit, and is well booked up in all wood craft. He never looks company, he says. They often crowd his cabin at evening, when he takes down his fiddle and gives them a lively set-to in both rooms. Indian girls take great delight in "break downs," and will hold out the night long without intermission. Our sable brother says he had frequent offers of young Indian girls in exchange for his pony or his rifle. So far, he has stood proof against all the blandishments of the forest maidens, and has shown no ambition to perpetuate his name or his race among the tribes of the red men.

He will be hereafter known as the first colored soldier in Wisconsin who had the manhood and independence to push off alone in the forest and hew out a farm and fortune for himself.

General Relief Committee, I. O. O. F. of Portland, Oregon.

S. M. GANTZ, Portland, Booth street, between Jefferson and Columbia.
W. G. RALEIGH, Secretary, Market street, between Third and Fourth.
J. GOLDSMITH, Tailor, 82 Front street.
M. Rockstroh, corner First and Morrison.
O. Jahlstein, Post-office Building.
J. Brannan, 86 Front street.
M. Rothland, 97 First street.
J. N. Caywood, Watch Maker.
John Bowland, Washington street.
Wm. Bradley, Clay st., between Fourth and Fifth
A. W. Wetherell, East Portland.
Smith & Hunt, East Portland.
feb23dly

Wyeth Lodge No. 15, I. O. O. F.—Meets every Friday evening at 8 o'clock in Stark's building, third story, opposite Ankeny's Hotel. Members of the order are invited to attend. By order of N G
Portland, February 18, 1868. dtf

Hassalo Lodge No. 3, I. O. O. F.—Meets every Wednesday evening at 7 o'clock, in Stark's building, third story opposite Ankeny's Hotel. Members of the order are hereby invited to attend. By order of N G
Feb. 4, 1868. dtf

Portland Encampment No. 3.—Regular Convocation on the second Thursday evening of each month at Masonic Hall, No 16 North Front street.
By order of M E H P

Multnomah Lodge No. 12, I. O. G. T.—Holds Regular Meetings at 7½ o'clock on Saturday evenings of each week. All members in good standing are invited to attend. By order of W. C. T.

Crystal Lodge No. 19, I. O. G. T.—Holds Regular Meetings at 7½ o'clock on Tuesday evenings of each week. All members in good standing are invited to attend. By order of W. C. T.

Rosaspell Lodge No. 86, I. O. G. T.—Meets every Thursday evening at 7½ o'clock. Hall in Poppleton's building, First Street, between Yamhill and Taylor. Members in good standing are invited to attend.
By order of the W. C. T.

CITY BAKERY AND Provision Store.

R. PITTOCK,
NO. 2 NORTH FRONT STREET,
Opposite Lower Steamship Landing
and Corner First and Morrison Streets,
Wholesale and Retail manufacturer of

BREAD,
Butter, Water, Sugar, Boston and Soda
CRACKERS,
PILOT BREAD, PIES, CAKES, &c., &c.
and all kinds of
STEAMBOAT AND SHIP STORES,
Family Groceries,
FEED, FRUITS, VEGETABLES, &c., &c.

Bread and Stores delivered to any part of the City. Orders from a distance carefully filled and promptly forwarded. Horse for will be conducted STRICTLY ON THE CASH PRINCIPLE.

OLD PAPER,

OLD NEWSPAPERS,
OLD BOOKS,
OLD PAMPHLETS,
OLD MAGAZINES,
OLD BLANK BOOKS AND LEDGERS,
OLD MANUSCRIPTS,
And all kinds of
WASTE PAPER,
From Bankers, Insurance Agents, Patent Medicine Depots, Printing Offices, Book Binders, Libraries and Business Houses, wanted at the
JUNK STORE!
FRONT STREET,
Near the FERRY LANDING. myl7tf

JUNK STORE.

RICHARD MILLER,
79 FRONT STREET,
Levee Ends, near the Ferry Landing, will BUY
OLD RAGS, ROPE, BOTTLES, LEAD,
Brass, Copper, Iron
ETC. ETC.,
and pay the HIGHEST CASH prices
Also, will sell
SECOND-HAND SACKS, BOTTLES, ETC.
ap21 dtf

IN THE DISTRICT COURT OF THE UNITED STATES for the District of Oregon. In Bankruptcy.—This is to give notice that on the 12th day of November, A D 1869, a warrant in bankruptcy was issued against the estate of Elias Walker, of Union in the county of Union and State of Oregon, who has been adjudged a bankrupt on his own petition, that the payment of any debts and the delivery of any property belonging to such bankrupt to him or for his use, and the transfer of any property by him are forbidden by law, that a meeting of the creditors of said bankrupt to prove their debts and choose one or more assignees of his estate will be held at a court of bankruptcy to be holden at No 106 First street Portland, before W Lair Hill Register on the 21st day of December, A D 1869 at 10 o'clock A M of that day.
THOMAS O YOUNG,
U S Marshal as Messenger
By JOHN DOLAN, Deputy n29d30t

Steamers NOTICE.

UNTIL FURTHER NOTICE THE
PEOPLE'S TRANSPORTATION CO.'S
STEAMERS
ALERT AND SENATOR
WILL LEAVE PORTLAND DAILY (Sundays excepted) AT 5 O'CLOCK A M AND 2 O'CLOCK P M FOR
OREGON CITY,
CONNECTING AT 7 O'CLOCK A M WITH BOATS FOR
SALEM, ALBANY, AND CORVALLIS,
ON
MONDAY, TUESDAY, THURSDAY and FRIDAY
AND FOR
Dayton, Lafayette and McMinnville,
ON
MONDAY, WEDNESDAY & FRIDAY.
A. A. McCULLY, President
November 2, 1869 n27tf

OREGON STEAM NAVIGATION CO'S NOTICE!

BOATS OF THE COMPANY WILL leave Portland as follows:
FOR DALLES—Daily (Sundays excepted) at 5 o'clock A M
FOR UMATILLA AND WALLULA—Monday Wednesday and Friday at 5 A M
FOR ASTORIA—Monday, Wednesday and Friday at 5 o'clock A M
FOR MONTICELLO—Daily (Sundays excepted) at 5 o'clock A M
N. B.—BOATS FOR TRANSPORTATION OF STOCK in readiness when business offers.
J. C. AINSWORTH,
dddtf Pres't O S N Co

STR. CARRIE

WILL LEAVE WASHINGTON STREET WHARF for
MONTICELLO AND FREEPORT
On Tuesday, Thursday and Saturday.
At 8 o'clock A M
RETURNING—Will leave Monticello at 7 o'clock A M on
Monday, Wednesday and Friday.
On MONDAYS and TUESDAYS will run the Columbia river side of the Island touching at QUINN'S LANDING LEWIS RIVER; also, LAKE RIVER LANDINGS
For Freight or Passage apply on board
Portland, November 2, 1869. oldd1m

HOAGLAND'S NEW PATENT SHAFT COUPLING!

W. E. COOPER
HAS PURCHASED THE RIGHT FOR THIS County of the above Patent and will hereafter use it in the construction of all the Vehicles manufactured at his extensive
Carriage Factory,
Corner of Second and Morrison Streets.
He respectfully refers to the following
CARD.
Having examined the New Patent Shaft Coupling, invented by H. E. Hoagland, we feel pleasure in informing the public that in our opinion it is the safest and best method of connecting shafts or tongues to all vehicles that has ever been used.
It leaves no short bolt or screw, and is therefore, easily and speedily separated. It rests on Gutta Percha so as to be entirely free from the rattling sound which so often disturbs restless horses. It is easily changed so that the shafts or tongue may be detached in an instant, and is convenient, safe and secure.
It is easy to change to this style of coupling any buggy or other vehicle now in use and with small expense. We have come to the conclusion to use this new invention ourselves and recommend its use in all cases. We consider it superior to the Brewster Patent heretofore considered the best in use.
J. A. CHAPMAN, JOHN McKHAN
H. D. GREEN, C. C. SUTHER,
H. C. LEONARD L. P. W. QUIMBY,
MILLER & ACKER, Wm. SHERLOCK,
W. H. BENNETT, GEO. B. COOK,
LABBE BROS, H. WALSH,
B. G. WHITEHOUSE, J. P. LADD,
A. A. WILLIAMS, WM. NIXON,
OBAS. P. BROON, GEO. WILLIAMS,
O. BILLS, J. HOPKINS,
C. A. GODDARD
Until further notice. WELLS, FARGO & CO
au4dtf

SPORTSMEN'S EMPORIUM!

Guns, Pistols, FISHING TACKLE.
126 FRONT STREET,
PORTLAND, OREGON.

WM. BECK,

IMPORTER AND DEALER IN FIRE ARMS OF every description Fishing Tackle and Fancy Goods, etc., begs to inform the public that he has just received a new stock of goods direct from New York, comprising Bead Baskets, Bead Jewelry and Beads of all kinds, Ladies' Traveling and Work Baskets, Babies' Carriages, three and four wheels; also a fine assortment of Bird Cages, Fishing Rods, Reels Hooks and Lines of all kinds, also the following new style Revolvers, Eagle, Smith & Wesson's, Sharp's, My Friend, National, Ladies' Companion, Allen's, Marston's, Remington's, Manhattan, Southerner's and Cooper's Winchester's Repeating Rifles, eighteen shooters, and a complete stock of Sporting Apparatus.
ALSO,
Agent for the Wheeler & Wilson Improved Family Sewing Machines. Machines repaired and warranted. Orders from the country promptly filled. jun1ddf

DR. ABORN,

OCULIST, AURIST,
AND
CATARRH, THROAT & LUNG
PHYSICIAN.
Consulting and Operating Apartments,
No. 23 KEARNEY STREET,
SAN FRANCISCO, CAL

From Hon. James A. Johnson, Member of Congress.
TO WHOM IT MAY CONCERN.—Having been a sufferer from Catarrh and a severe Bronchial Affection for more than seven years, and having found great relief by submitting myself to Dr. Aborn's treatment for a few days only, I take pleasure in saying to Dr. Aborn with his new and improved instruments for local application of the lungs, air passages, eyes and ears, at all in charge all who are afflicted to those parts to call on him as early as possible, as he is a master in his profession.
Very truly JAMES A. JOHNSON M C, 1st
ol6dawtf

CHAS. HOPKINS,

(Successor to G W VAUGHN,)
DEALER IN
Hardware & Cutlery,
IRON AND STEEL,
Blacksmiths' Miners' and Mechanics'
TOOLS, PLOWS,
REAPERS, MOWERS, THRESHERS,
AND AGRICULTURAL IMPLEMENTS GENERALLY
No. 116 Corner Front and Morrison Sts.,
feb4 PORTLAND OREGON dtf

TO THE WORKING CLASS.—We are now prepared to furnish constant employment to those who will at the time or full of their spare time. Business new, light and profitable. Persons of either sex easily earn from 50 cents to $5 per evening and a proportional sum by devoting their whole time to the business. Boys and girls earn nearly as much as men. Those all who want work may test the business. We make this unparalleled offer: To such as are not well satisfied we will send $1 to pay for the trouble of writing. Full particulars, a sample which will soon make money faster than anything else in America, and a copy of *The People's Literary Companion*—one of the largest and best family newspapers published—all sent free by mail. Reader if you want permanent profitable work, address E C ALLEN & CO Augusta, Maine. ol7dawlm

Newspaper Ink.

2,000 LBS NEWSINK IN 50 LB KEGS For sale by
HENRY L PITTOCK,
No 6 Washington street Portland

SMITH BRO.'S IRON WORKS!

First St., bet. Main and Salmon,
PORTLAND, OREGON,
MANUFACTURE STEAM ENGINES
MILL MACHINERY of all kinds;
IRON and BRASS CASTINGS, FORGINGS and PATTERNS of all descriptions.
IRON RAILINGS and FENCES for Houses Cemeteries &c., &c.,
REPAIRING of all kinds promptly attended to by experienced mechanics. jo30dtf

No. 9.

SIMILIA SIMILIBUS CURANTUR.

HUMPHREYS'
HOMEOPATHIC SPECIFICS
HAVE PROVED FROM THE MOST AMPLE experience, an entire success. Simple—Prompt, Efficient and Reliable. They are the only Medicines perfectly adapted to popular use, a simple that mistakes cannot be made in using them, so harmless as to be free from danger, and so efficient as to always reliable. They have raised the highest commendation from all and will always render satisfaction.

No.		Cents.
1	Cures Fevers, Congestion, Inflammations	25
2	" Worms, Worm Fever, Worm Colic	25
3	" Cryings, Colic or Teething of Infants	25
4	" Diarrhœa of Children or Adults	25
5	" Dysentery, Griping, Bilious Colic	25
6	" Cholera-Morbus, Vomiting	25
7	" Coughs, Colds, Bronchitis	25
8	" Neuralgia, Toothache, Facenche	25
9	" Headaches, Sick Headache, Vertigo	25
10	" Dyspepsia, Bilious Stomach	25
11	" Suppressed, or Painful Periods	25
12	" Whites, too profuse Periods	25
13	" Croup, Cough, Difficult Breathing	25
14	" Salt Rheum, Erysipelas, Eruptions	25
15	" Rheumatism, Rheumatic pains	25
16	" Fever & Ague, Chill Fever, Agues	50
17	" Piles, blind or bleeding	50
18	" Opthalmy, and sore or weak Eyes	50
19	" Catarrh, acute or chronic, Influenza	50
20	" Whooping Cough, violent cough	50
21	" Asthma, oppressed Breathing	50
22	" Ear Discharges, Impaired hearing	50
23	" Scrofula, enlarged glands, swellings	50
24	" General Debility, physical weakness	50
25	" Dropsy, and scanty Secretions	50
26	" Sea-Sickness, sickness from riding	50
27	" Kidney-Disease, Gravel	50
28	" Nervous Debility, Seminal Emissions, involuntary Discharges	1 00
29	" Sore Mouth, Canker	50
30	" Urinary Weakness, wetting bed	50
31	" Painful Periods, with spasms	50
32	" Sufferings at change of life	1 00
33	" Epilepsy, Spasms, St Vitus Dance	1 00
34	" Diphtheria, ulcerated sore throat	50

FAMILY CASES
Of 35 to 70 large vials, morocco or rosewood case, containing a specific for every ordinary disease a family is subject to, and books of directions
From $10 to $35
Smaller Family and Traveling cases, with 20 to 28 vials from $5 to $8
Specifics for all Private Diseases, both for Curing and Preventive treatment, in vials and pocket cases, $2 to $5
POND'S EXTRACT,
Cures Burns, Bruises, Lameness, Soreness, Sore Throat, Sprains, Toothache, Earache, Neuralgia, Rheumatism Lumbago, Piles, Boils, Stings, Sore Eyes, Bleeding of the Lungs, Nose, Stomach, or of Piles; Corns, Ulcers, Old Sores. Price 50 cts. to $1.75
These Remedies are sent to any part of the country by Mail or Express on receipt of Price.
WOODARD & QUIVEY, Druggists,
Sole Agents for Oregon and the Territories
ob6dtf

Upper Columbia and Idaho.

NOTICE.

WELLS, FARGO & CO.'S Fast Freight Line TO IDAHO!

SUMMER ARRANGEMENT.
ON AND AFTER AUGUST 1ST, 1868, OUR RATES for FAST FREIGHT (on 60 pounds or upwards weighing not less than 45 pounds per cubic foot) will be as follows:

From Portland to La Grande	12	cents per pound.	
" " " Dalles	13	"	"
" " " Baker City	15	"	"
" " " Eldorado	18	"	"
" " " Boise City	19	"	"
" " " Idaho City	26	"	"
" " " Silver City	27	"	"

WELLS, FARGO & CO
Until further notice. au4dtf

JOHN R. FOSTER & CO.,

Forwarding & Commission Merchants,
UMATILLA, OREGON.
IN CONNECTION WITH THE STOCK OF MESSRS FRANKENTHAL & HAAS, having taken their
FIRE-PROOF STONE WAREHOUSE
We are now prepared to receive consignments of Goods to be Forwarded to all parts of the Mines in Oregon, Idaho and Owyhee. All matters connected with the Forwarding and Commission Business promptly attended to.
Consignments of Goods solicited. Mark Good "Care of J R F., Umatilla."
A FULL STOCK OF
Clothing, Groceries and Provisions
MECHANICS' MINERS' AND
BLACKSMITHS' TOOLS
IRON AND STEEL,
always on hand, and will be sold LOW FOR CASH
my4ddtf JOHN R FOSTER & CO

Marshal's Sale.

NOTICE IS HEREBY GIVEN THAT BY VIRTUE of a warrant issued by the Auditor and Clerk of the city of Portland dated the 27th day of October, 1869, commanding me to levy upon Lots 7 and 8 in Block 164, in the city of Portland and collect an assessment thereon of One Hundred and Thirty Four 35-100 Dollars for the improvement of Clay street between Fourth and East Park. I have this day levied upon Lots numbered 7 and 8 in Block numbered 164 and on Monday the 27th December, 1869 at 12 M. of said day in front of the Court House door in said city of Portland, Multnomah county State of Oregon, will sell said Lots 7 and 8 in Block 164 to the highest bidder therefor to pay said assessment and costs and expenses of sale. Said sale to be for United States Gold and Silver Coin.
PHILIP SAUNDERS, City Marshal
Portland, November 27, 1869 n27d4w

Sale of Government Property.

BY AUTHORITY RECEIVED FROM THE BVT Maj Gen Commanding the Department, there will be sold at auction on Thursday, the 6th day of January 1870 at Fort Walla Walla W T to the highest bidder for cash in currency notes, the following Quartermaster's Property
50 HORSES
29 MULES
13 RIDING SADDLES
The sale will commence at 11 A M and will if necessary be continued from day to day until completed.
R SAXON
Bvt Brig Gen U S A Q M Dept Columbia
Office C S Q M Dept Col }
Island Of Dec 9 1869 }
d6dtd

Dissolution Notice

IT IS THIS 1ST DAY OF NOVEMBER 1869 MUTually agreed that the co partnership heretofore existing under the name and style of Loewe & Kallenberg in the business of a Drug Store and the Oregon Display Rooms in Portland, is dissolved by sale of all the assets to A H Kallenberg and the assumption by him of all the debts due by the concern and mutual parties. All debts due to the late firm are to be collected by